TEAM NW
EQUESTRIAN SPORTS

OREGON TRAIL JUNE 16-20, 2021
WCHR MEMBER EVENT, USEF NATIONAL RATED, JUMPER LEVEL II

EARLY SUMMER CLASSIC JUNE 23-27, 2021
WCHR MEMBER EVENT, USEF PREMIER RATED, JUMPER LEVEL III

HUNTER CREEK EQUESTRIAN PARK - WILSONVILLE, OR

LEWIS & CLARK
COLLEGE LAW SCHOOL
- ADJUNCT LAW PROFESSOR, EQUINE LAW 2013/2014

OREGON STATE BAR
ANIMAL LAW SECTION
- CHAIR, 2012–2013
- CHAIR ELECT, 2011

OREGON HORSE COUNTRY
- CHAIR, 2014, 2015, 2017
- VICE CHAIR, 2013

OREGON HUNTER
JUMPER ASSOCIATION
- PRESIDENT, 2007, 2009 – 2013
- VICE PRESIDENT, 2006, 2008, 2014, 2017–2018

MEMBER
- US DRESSAGE FEDERATION
- US EQUESTRIAN FEDERATION
- OREGON DRESSAGE SOCIETY
- US HUNTER JUMPER ASSOCIATION
- WASHINGTON STATE BAR ASSOCIATION ANIMAL LAW SECTION

Kathryn A. Hall PC

ATTORNEY *at* LAW

OREGON AND WASHINGTON • 971-404-5296 • PNWEQUINELAW.COM

Horse sales, leases, and breeding • Boarding, training, and riding instruction • Risk assessment and management • Ownership and registration • Business entity formation, governance, taxation, and employment • Veterinary malpractice and negligence • Horse and rider injuries • Debt collection and creditors' rights

Imagination Lane

Located at Adnara Equestrian | Aurora, OR | imaginationlanellc.com

The new finer and lighter saddle with horsewomen in mind.

2GS®
Mademoiselle

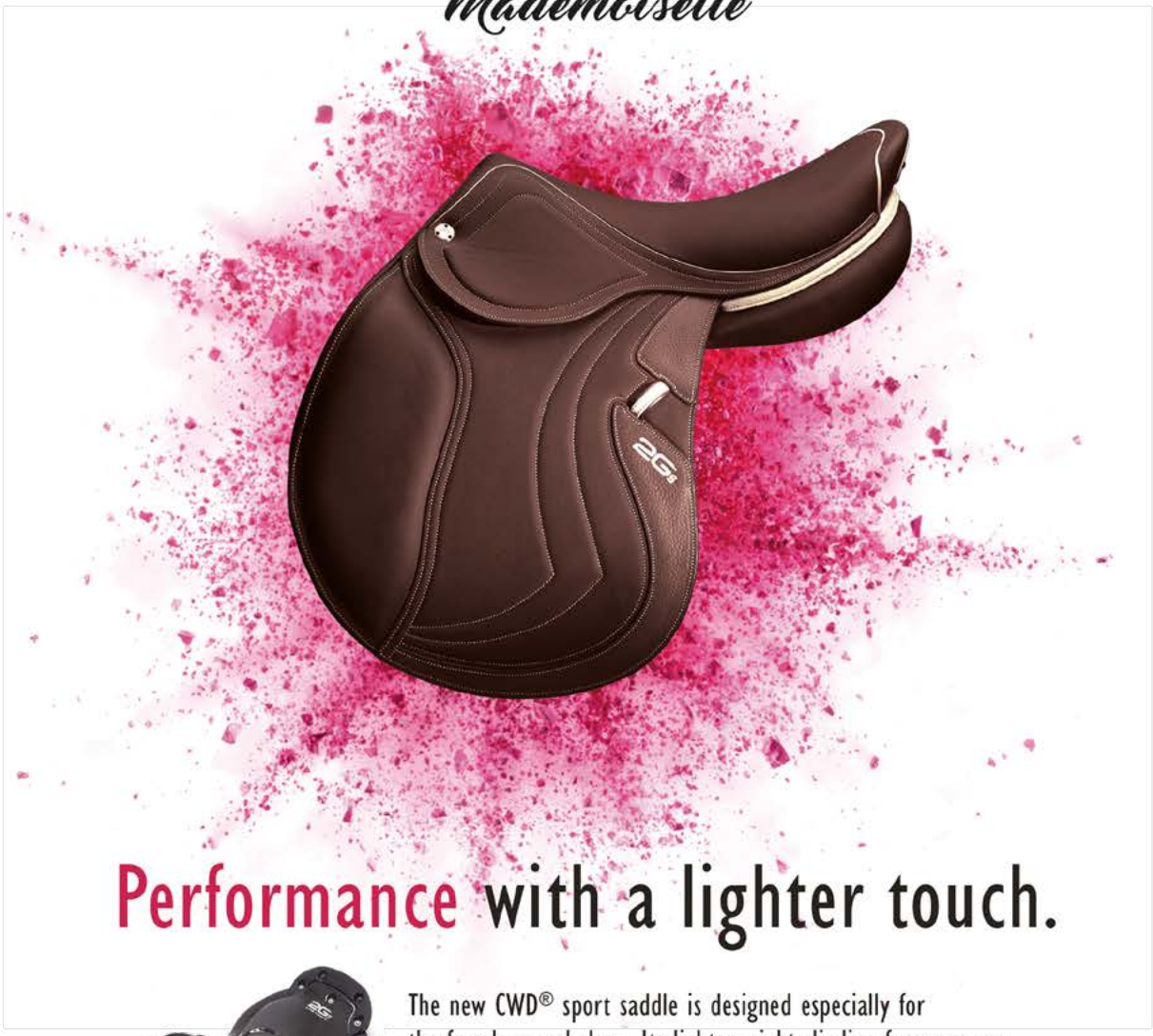

Performance with a lighter touch.

The new CWD® sport saddle is designed especially for the female morphology. Its lighterweight slimline form ensures maximum comfort and precision when working your horse. The 2GS *Mademoiselle* brings a feminine touch to innovation and performance.

www.cwdsellier.com

CWD®

CWD USA, 1000 W. Oak St, Burbank, CA, 91506 - Tel. (818) 859-7708 Email. 2gsmademoiselle@cwdsellier.com

TEAM NW
EQUESTRIAN SPORTS

OREGON TRAIL

June 16 - 20, 2021

Entries Close May 26th

Hunter Creek Equestrian Park - Wilsonville, OR

USEF National Rated ~ USEF Jumper Rated 2

Hunter/Equitation Judge.....Mrs. Fran Dotoli - *Chepachet, RI*
Hunter/Equitation Judge.....Mr. Joseph Dotoli - *Chepachet, RI*
Hunter/Equitation Judge.....Mr. Steven Wall - *Pinehurst, NC*
Equitation/Jumper Judge.....Mrs. Peggy Fackrell - *Sacramento, CA*
USEF Steward.....Mrs. Lucy Franklin - *Sherwood, OR*
Veterinarian.....Lisa Campbell, DVM - *Oregon City, OR*
(971) 269-9207
Show Manager/Licensee.....Mike Gallaway - *Eugene, OR*
(541) 954-5312
Course Designer.....Mike Nielsen - *Diamond Bar, CA*
Course Designer.....Mike Gallaway - *Eugene, OR*
Photographer .....Grand Pix - *Thermal, CA*
www.grandpixphoto.com
Videographer.....Kris Waters - *Newberg, OR*
www.dynamicvideoonline.com
Farrier.....TBA
Show Secretary.....Mollie Gallaway - *Eugene, OR*
(541) 914-0052
Announcer.....Wade Worley - *Portland, OR*
Announcer.....Derek Latty - *Portland, OR*
Gate.....Kris Waters - *Newberg, OR*
Gate.....Jenny Chamber - *Newberg, OR*
Gate.....Mary Von Zimmermann - *Renton, WA*
Gate.....Grady Kerron - *Bend, OR*
Community Relations & Sponsorship.....Chad Campf - *Aurora, OR*
(503) 970-7375
Social Media and Website.....Kindy Poole - *Portland, OR*
Nearest Hospital.....Providence Newberg Medical Center 1001 Providence Dr. Newberg, OR 97132
9.5 miles from the Hunter Creek
Nearest Level I Trama Center OHSU Hospital 3181 SW Sam Jackson Park Rd, Portland OR 97239
20 miles from the Hunter Creek
Nearest Veterinary Hospital.....OSU Veterinary Hospital 172 Magruder Hall, Corvallis, OR 97331
71.5 miles from Hunter Creek

Oregon Trail #327768 USEF 'National' Rated Jumper Rating 2
Early Summer Classic #320047 USEF 'Premier' Rated Jumper Rating 3
'A' Rated Divisions: Young Hunter 3', Young Hunter 3'3", Young Hunter 3'6", Green Hunter 3', Green Hunter 3'3", Green Hunter 3'6", Green Hunter 3'9", Green Conformation Hunter, High Performance Conformation Hunter, Performance Hunter 3'3', Performance Hunter 3'6', High Performance Hunter , Amateur Owner Hunter 18-35, Amateur Owner Hunter 36 & Over, Amateur Owner Hunter 3'3" 18-35, Amateur Owner Hunter 3'3" 36 & Over, Small Junior Hunter 15 & Under, Small Junior Hunter 16-17, Large Junior Hunter 15 & Under, Large Junior Hunter 16-17, Junior Hunter 3'3", Small Pony Hunter, Medium Pony Hunter, Large Pony Hunter, Small/Medium Green Pony, Large Green Pony Hunter. **'C' Rated Divisions:** Thoroughbred Hunter, Adult Hunter 18-39, Adult Hunter 40-55, Adult Hunter 56 & Over, Children's Hunter 13 & Under, Children's Hunter 14-17, Children's Hunter Pony. **Oregon Hunter Jumper Association**- Open Regional System

FINALLY,

THE INSURANCE YOU NEED AT A PRICE YOU CAN AFFORD

US EQUESTRIAN

HEALTH & INSURANCE BENEFITS

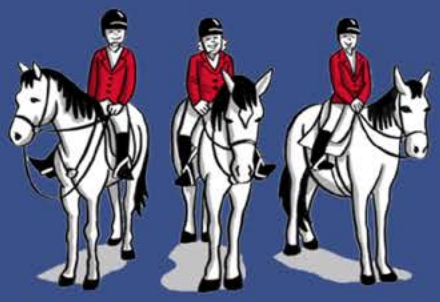

Now with just a few clicks, you can purchase the valuable coverage you and your family need.

You deserve the peace of mind that comes with having affordable, easy-to-understand benefits for you and your family. Now with your paid-fan or competing USEF Membership, you can sign up for a range of benefits from well-known, established insurance companies, with savings up to 35% or more!

You Can Get Coverage For...

- Individual/ Family Health Insurance
- Teledoc
- Global Health Insurance
- Personal Liability, Death & Disability Insurance
- Group Health Insurance
- Free Mental Health First Aid
- Ground & Air Ambulance
- Financial Lock
- Dental, Vision, Disability, Accident, Critical Illness, and Life Insurance
- Farm, Equine, & Pet Insurance

These benefits can be customized for individuals, families, business owners, executives, and your employees

Visit USEF.org/insurance to learn more and find your rate today.
Or call us at (800) 349-1082 to speak with your USEF benefits team.

National General Insurance · Anthem BlueCross BlueShield · MetLife · AnthemLife · UnitedHealthcare

Rated Hunter Sections - *Hunter/Equitation Nominating Fee $50*

DIVISION/CLASS	*HEIGHT*	*CLASS NUMBER*	*DIVISION FEE*	*CLASS FEE*	*PRIZE $*
Young Hunter 2'9" Open to horses 5 years old and younger	2'9"	6, 7, 8, 9, 10	$200	-	$300
Young Hunter 3' Open to horses 6 years old and younger	3'	16, 17, 18, 19, 20	$200	-	$300
Young Hunter 3'3" Open to horses 7 years old and younger	3'3"	212, 213, 214, 215, 216	$200	-	$300
Green Hunter 3'	3'	21, 22, 23, 24, 25	$250	-	$350
Green Hunter 3'3"	3'3"	26, 27, 28, 29, 30	$250	-	$350
Green Hunter 3'6"	3'6"	46, 47, 48, 49, 50	$250	-	$750
Green Hunter 3'9"	3'9"	51, 52, 53, 54, 55	$250	-	$750
Conformation Hunter Model	-	56	-	$30	-
Conformation Hunter	3'6"/3'9"	57, 58, 59, 60, 61	$250	-	$750
Performance Hunter 3'3'	3'3"	41, 42, 43, 44, 45	$250	$50	$750
Performance Hunter 3'6'	3'6"	67, 68, 69, 70, 71	$250	$50	$750
High Performance Hunter	3'9"	62, 63, 64, 65, 66	$275	$70	$1,000
Amateur Owner Hunter 18-35	3'6"	72, 73, 74, 75, 76	$250	-	$500
Amateur Owner Hunter 36 & Over	3'6"	77, 78, 79, 80, 81	$250	-	$500
Amateur Owner Hunter 3'3" 18-35	3'3"	152, 153, 154, 155, 156	$250	-	$500
Amateur Owner Hunter 3'3" 36 & Over	3'3"	238, 239, 240, 241, 242	$250	-	$500
Small Junior Hunter 15 & Under	3'6"	97, 98, 99, 100, 101	$250	-	$500
Small Junior Hunter 16-17	3'6"	102, 103, 104, 105, 106	$250	-	$500
Large Junior Hunter 15 & Under	3'6"	107, 108, 109, 110, 111	$250	-	$500
Large Junior Hunter 16-17	3'6"	112, 113, 114, 115, 116	$250	-	$500
Junior Hunter 3'3" Small 15 & Under	3'3"	207, 208, 209, 210, 211	$250	-	$500
Junior Hunter 3'3" Large 15 & Under	3'3"	514, 515, 516, 517, 518	$250	-	$500
Junior Hunter 3'3" Small 16-17	3'3"	519, 520, 521, 522, 523	$250	-	$500
Junior Hunter 3'3" Large 16-17	3'3"	524, 525, 526, 527, 528	$250	-	$500
Small Pony Hunter	2'3"	127, 128, 129, 130, 131	$200	-	$400
Medium Pony Hunter	2'6"	132, 133, 134, 135, 136	$200	-	$400
Large Pony Hunter	3'	137, 138, 139, 140, 141	$200	-	$400
Small/Medium Green Pony	2'3"-2'6"	142, 143, 144, 145, 146	$200	-	$250
Large Green Pony Hunter	2'9"	167, 168, 169, 170, 171	$200	-	$250

C-Rated Hunter Sections - *Hunter/Equitation Nominating Fee $50*

DIVISION/CLASS	*HEIGHT*	*CLASS NUMBER*	*DIVISION FEE*	*CLASS FEE*	*PRIZE $*
TAKE2 Thoroughbred Hunter Open to Jockey Club registered Thoroughbreds.	3'	228, 229, 230, 231, 232	$200	$50	$100 Stake
Small Hunter Open to horses over 14.2 but not over 16.0 hands.	3'	31, 32, 33, 34, 35	$200	$50	
Adult Hunter 18-39	3'	82, 83, 84, 85, 86	$200	$50	$100 Stake
Adult Hunter 40-55	3'	87, 88, 89, 90, 91	$200	$50	$100 Stake
Adult Hunter 56 & Over	3'	92, 93, 94, 95, 96	$200	$50	$100 Stake
Children's Hunter 13 & Under	3'	117, 118, 119, 120, 121	$200	$50	$100 Stake
Children's Hunter 14-17	3'	122, 123, 124, 125, 126	$200	$50	$100 Stake
Children's Hunter Pony	2'/2'3"/2'6"	147, 148, 149, 150, 151	$200	$50	$100 Stake
USHJA 2' Hunter	2'	233, 234, 235, 236, 237	$200	$50	-
USHJA 2'3" Hunter	2'3"	243, 244, 245, 246, 247	$200	$50	-
USHJA 2'6" Hunter	2'6"	11, 12 ,13, 14, 15	$200	$50	-
USHJA 2'9" Hunter	2'9"	248, 249, 250, 251, 252	$200	$50	-
USHJA 3' Hunter	3'	253, 254, 255, 256, 257	$200	$50	-

Non-Rated Hunter Sections - *Hunter/Equitation Nominating Fee $50*

DIVISION/CLASS	*HEIGHT*	*CLASS NUMBER*	*DIVISION FEE*	*CLASS FEE*
Schooling Hunter Open to all hunters and ponies. See schedule for fence heights.	-	276, 287, 289, 290, 291, 294	-	$50
Baby Green Hunter Open to a horse of any age in its first year of showing.	2'6"	1, 2, 3, 4, 5	$200	$50
Large Hunter Open to horse 16.0 hands and over. Fences 3'.	3'	36, 37, 38, 39, 40	$200	$50
Low Child Hunter Pony Open to any pony and junior rider. Rider may not cross enter into any hunter class with fences at 3' or higher.	2'6"	162, 163, 164, 165, 166	$200	$50
Low Child Hunter Horse Open to any horse and junior rider. Rider may not cross enter into any hunter class with fences at 3' or higher.	2'6"	202, 203, 204, 205, 206	$200	$50
Low Adult Hunter Open to any horse or pony and amateur rider. Riders may not cross enter into any hunter class with fences at 3' or higher.	2'6"	197, 198, 199, 200, 201	$200	$50
Short Stirrup Hunter Pony Open to any pony and junior rider. Rider may not cross enter into any hunter class with fences above 2'3". May be combined with short Stirrup Horse. Respective heights.	18"	182, 183, 184, 185, 186	$200	$50
Short Stirrup Hunter Horse Open to any horse and junior rider. Rider may not cross enter into any hunter class with fences at 2'9" or higher.	2'-2'3"	187, 188, 189, 190, 191	$200	$50
Long Stirrup Hunter Open to any horse and amateur rider. Rider may not cross enter into any hunter class with fences at 2'9" or higher.	2'-2'3"	192, 193, 194, 195, 196	$200	$50
Modified Child Hunter Open to any horse and junior rider. Rider may not cross enter into any class with fences exceeding 3'.	2'9"	172, 173, 174, 175, 176	$200	$50
Modified Adult Hunter Open to any horse and amateur rider. Rider may not cross enter into any class with fences exceeding 3'.	2'9"	177, 178, 179, 180, 181	$200	$50

Equitation Sections - *Hunter/Equitation Nominating Fee $50*

DIVISION/CLASS	*HEIGHT*	*CLASS NUMBER*	*DIVISION FEE*	*CLASS FEE*
Equitation 13 & Under No cross entry into Restricted Equitation	3'	312, 313, 314	$140	$50
Equitation 14-15 No cross entry into Restricted Equitation	3'	300, 301, 302	$140	$50
Equitation 16 - 17 No cross entry into Restricted Equitation	3'	309, 310, 311	$140	$50
Adult Equitation 18-39	3'	330, 331, 332	$140	$50
Adult Equitation 40-55	3'	327, 328, 329	$140	$50
Adult Equitation 56 & Over	3'	333, 334, 335	$140	$50
Pony Equitation	2'3", 2'6", 2'9"	315, 316, 317	$140	$50
Restricted Equitation 13 & Under Open to junior riders. Rider may not cross enter into any class with fences exceeding 3'3".	3'	303, 304, 305	$140	$50
Restricted Equitation 14 - 17 Open to junior riders. Rider may not cross enter into any class with fences exceeding 3'3".	3'	306, 307, 308	$140	$50
Modified Child/Adult Equitation Riders may not cross enter into any class exceeding 3'.	2'9"	379, 380, 381	$140	$50
Low Adult Equitation Open to amateur riders. Riders may not cross enter into any class exceeding 2'9".	2'6"	336, 337, 338	$140	$50
Low Child Equitation Open to junior riders. Riders may not cross enter into any class exceeding 2'9".	2'6"	318, 319, 320	$140	$50
Long Stirrup Equitation Open to any amateur rider. Riders may not cross enter into any class with fences exceeding 2'6".	2'3"	324, 325, 326	$140	$50
Short Stirrup Equitation Open to any junior rider. Riders may not cross enter into any class with fences exceeding 2'6".	2'3"	321, 322, 323	$140	$50

Medal Section - *Hunter/Equitation Nominating Fee $50*

CLASS	*HEIGHT*	*CLASS NUMBER*	*CLASS FEE*
Hamel Foundation NHS 3'3" Medal	3'3"	373	$55
Dover Saddlery/USEF Hunter Seat Medal	3'6"	350	$55
ASPCA Horsemanship Class	3'6"	351	$55
WIHS Equitation Classic Hunter Phase	3'6"	353	$55
WIHS Equitation Classic Jumper Phase	3'6"	354	$55
WIHS Equitation Classic Combined	-	355	-
OHJA Mini Medal	2'6"	358	$55
OHJA Children's Medal	3'	359	$55
OHJA Adult Medal	3'	360	$55
OHJA Junior/Senior Medal 3'3"	3'3"	361	$55
OHJA Junior/Senior Medal	3'6"	362	$55
THIS Children's Medal	3'	363	$55
THIS NHS Adult Medal	3'	374	$55
Ariat National Adult Medal	3'	364	$55
USED Adult Medal	3'3"	356	$55
Marshall & Sterling U.S.Pony Medal	2'3/2'6"/3'	357	$55
EMO Insurance/USHJA Jumping Seat Medal 3'3"	3'3"	371	$55
USHJA Hunter Seat Medal 3'3"	3'3"	375	$55
Platinum Performance/USEF Talent Search 1*	3'9"	352	$55
NCEA Junior Hunt Seat Medal	3'3"	372	$55
WSHJA Good Seat & Hands Class 2'6"	2'6"	376	$55
WSHJA Good Seat & Hands Class 3'	3'	377	$55
WSHJA Good Seat & Hands Class 3'6"	3'6"	378	$55

Nominated Jumper Sections - *High Jumper Nomination Fee $150*

DIVISION/CLASS	*HEIGHT*	*CLASS NUMBER*	*CLASS FEE*	*PRIZE $*
Low Junior/Amateur Jumper	1.25m	473, 474, 475	$50	$600
1.20m Jumper	1.20m	440, 441, 442, 443	$50	$800
1.30m Jumper	1.30m	445, 446, 447	$60	$750

Jumper Sections - *Low Jumper Nomination Fee $50*

DIVISION/CLASS	*HEIGHT*	*CLASS NUMBER*	*DIVISION FEE*	*CLASS FEE*
0.70m Jumper	0.70m	400, 401, 402, 403	$190	$50
0.70m Children's/Adult Jumper	0.70m	496, 497, 498, 499	$190	$50
0.80m Jumper	0.80m	501, 502, 503, 504	$190	$50
0.80m Children's/Adult Jumper	0.80m	410, 411, 412, 413	$190	$50
0.90m Jumper	0.90m	415, 416, 417, 418	$190	$50
0.90m Low Children's/Adult Jumper	0.90m	420, 421, 422, 423	$190	$50
1.00m Jumper	1.00m	425, 426, 427, 428	$190	$50
1.00m Low Children's/Adult Jumper	1.00m	459, 460, 461, 462	$190	$50
Take2 Thoroughbred Jumper	1.00m	506, 507, 508, 509	$190	$50
1.10m Jumper	1.10m	430, 431, 432, 433	$190	$50
High Children's Jumper	1.10m	481, 482, 483, 484	$190	$50
High Adult Jumper	1.10m	485, 486, 487, 488	$190	$50
1.15m Jumper	1.15m	435, 436, 437, 438	$190	$50
Modified Junior/Amateur Jumper	1.15m	469, 470, 471, 472	$190	$50
Pony Jumper	1.05m	455, 456, 457, 458	$190	$50

Special Classes

CLASS	*HEIGHT*	*CLASS NUMBER*	*CLASS FEE*	*POST ENTRY FEE*
$1,000 USHJA Child/Adult Jumper Classic Level 1 Horses must have entered and shown in at least one class in the Children's or Adult Jumper sections.	1.10m	606	$100	$25
$1,500 USHJA Jumper Classic Level 1 All horses are eligible.	1.15m	603	$150	$25
$9,500 USHJA Jumper Classic Level 3 All horses are eligible.	1.30m	600	$350	$50
$500 Low Child/Adult Jumper Classic Horses must have shown in at least one class in the Child or Adult Jumper sections. Prize money to six places and ribbons to eight. No horse-rider combination cross entry between 1.15M Classic and Low Child/Adult Classic. This class will be held at two separate heights. Declare upon entry which height you will be competing at.	0.70m - 0.80m	607	$75	$25
$500 Medium Child/Adult Jumper Classic Same specifications as class 607	0.90m-1.0m	608	$75	$25
$2,500 USHJA National Hunter Derby	3'-3'5"	621	$200	$25
$1,000 Quiet Rein Local Hunter Derby	2'6"	624	$100	$25
$1,500 USHJA Pony Hunter Derby	2'3", 2'6", 2'9"	628	$175	$25
$1,000 Platinum Performance USHJA Green Hunter Incentive Will run concurrently with last class of respective section.	3'/3'3"	625	$100	$25
$1,000 Platinum Performance USHJA Green Hunter Incentive Will run concurrently with last class of respective section.	3'6"/3'9"	627	$100	$25
Quiet Rein Riding School Father's Day Lead Line	-	700	Free	Free

Hunter Classics - *If fewer than 10 entries, classics may be combined at managers discretion.*

CLASS	*HEIGHT*	*CLASS NUMBER*	*CLASS FEE*	*POST ENTRY FEE*
$1,000 Amateur Owner 3'6" Classic Designated first-round class. Horse must have entered, shown, and completed the course in two AO Hunter classes over fences at the same show.	3'6"	800	$100	$25
$1,000 Amateur Owner 3'3" Classic Designated first-round class. Horse must have entered, shown, and completed the course in two AO Hunter classes over fences at the same show.	3'3"	801	$100	$25
$1,000 Junior Hunter 3'6" Classic Designated first-round class. Horse must have entered, shown, and completed the course in two Junior Hunter classes over fences at the same show.	3'6"	802	$100	$25
$1,000 Junior Hunter Classic 3'3" Designated first-round class. Horse must have entered, shown, and completed the course in two Junior Hunter classes over fences at the same show.	3'3"	803	$100	$25
$500 Pony Hunter Classic Designated first-round class. Ponies must have entered, shown, and completed the course in two Pony Hunter classes over fences at the same show.	2'3", 2'6", 2'9"	804	$50	$25
$500 Adult Amateur Hunter Classic Designated first-round class. Horse must have entered, shown, and completed the course in two Adult Hunter classes over fences at the same show.	3'	805	$50	$25
$500 Children's Hunter Classic Designated first-round class. Horse/ponies must have entered, shown, and completed the course in two Children's Hunter classes over fences at the same show.	3'	806	$50	$25
$500 Low Adult Hunter Classic Designated first-round class. Horse/ponies must have entered, shown, and completed the course in two Pre-Adult Hunter classes over fences at the same show.	2'6"	807	$50	$25
$500 Low Child Hunter Classic Designated first-round class. Horse/ponies must have entered, shown, and completed the course in two Pre-Child Hunter classes over fences at the same show.	2'6"	808	$50	$25
$500 Long Stirrup Hunter Classic Designated first-round class. Horse/ponies must have entered, shown, and completed the course in two Long Stirrup Hunter classes over fences at the same show.	2'3"	809	$50	$25
$500 Short Stirrup Classic Designated first-round class. Horse/ponies must have entered, shown, and completed the course in two Short Stirrup Hunter classes over fences at the same show.	2'3"	810	$50	$25

USHJA National Hunter Derby
Regional Championships

RACHEL SOWINSKI/USHJA

New for 2021!

Regional Championships will be offered in three sections: Open, Amateurs, and Juniors

Two-round format: Classic Hunter Round followed by Handy Hunter Round

Earn HOTY Points towards end of year awards!

No qualifying required!

North Championship
New York Horse & Pony Show
Saugerties, NY
August 4 – 8, 2021

North Central Championship
Split Rock Hunter Jumper Classic I CSI3*
Lexington, KY
June 9 – 13, 2021

Northwest Championship
Northwest Spectacular
Wilsonville, OR
September 1 - 5, 2021

South Championship
Lexington National Horse Show
Lexington, VA
August 11 – 15, 2021

South Central Championship
Southwest Showdown
Katy, TX
September 22 – 26, 2021

Southwest Championship
Blenheim June Classic II
San Juan Capistrano, CA
June 16 – 20, 2021

USHJA NATIONAL HUNTER DERBY REGIONAL CHAMPIONSHIPS

To learn more, visit ushja.org/nhdrc or email hunterdept@ushja.org.

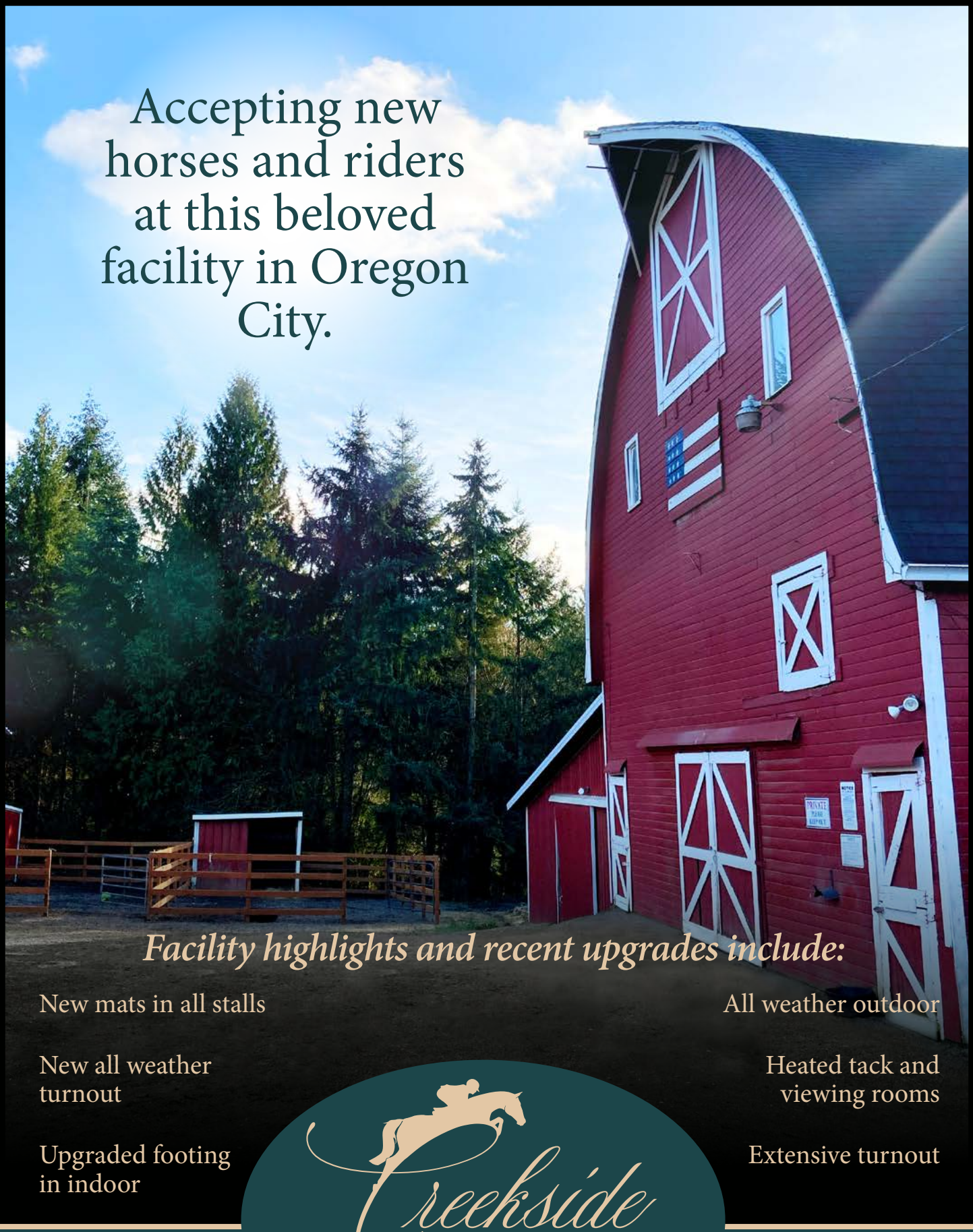

Accepting new horses and riders at this beloved facility in Oregon City.

Facility highlights and recent upgrades include:

New mats in all stalls

New all weather turnout

Upgraded footing in indoor

All weather outdoor

Heated tack and viewing rooms

Extensive turnout

Creekside
SHOW STABLE

Kelly Smith
503-913-0887

creeksideshowstable@gmail.com

13262 S Leland Road,
Oregon City, OR 97045

Team NW
EQUESTRIAN SPORTS

TEAM $TRIDES

Team Northwest is offering Team $trides, a "frequent competitor" program. Exhibitors will acquire 1 Team $tride for every $12 that is spent by a particular owner.

Team $trides can be used for souvenirs, class fees or even stall fees.

Team $trides may be transferred between multiple horses but may not be transferred between owners.

$TRIDES MENU

110 $trides = 1 Free Medal class

120 $trides = 1 Free $500 Children's Adult Jumper Classic class fee

200 $trides = 1 Free $1,000 Children's Adult Jumper Classic class fee

200 $trides = 1 Free $1,500 Mini Prix class fee

200 $trides = 1 Free $1,000 Junior / Amateur Jumper Classic

200 $trides = 1 Free $1,000 Team NW Local Hunter Derby

250 $trides = 1 Free $2,000 Mini Prix class fee

400 $trides = 1 Free $2,500 USHJA National Hunter Derby class fee

500 $trides = 1 Free stall for one week

700 $trides = 1 Free $10,000 USHJA International Hunter Derby

700 $trides = 1 Free $9,500 Team NW Jumper Classic class fee

1000 $trides = 1 Free $20,000 Team NW Grand Prix class fee

50 $trides can also be redeemed for 1 Team NW Prize Ticket

EVERYBODY COUNTS STRIDES,
HOW MANY $TRIDES DO YOU HAVE?

All $trides remain valid through the current competition year AND the following competition year from when they were issued.

Team NW reserves the right to alter, modify or adjust this reward program without notice.

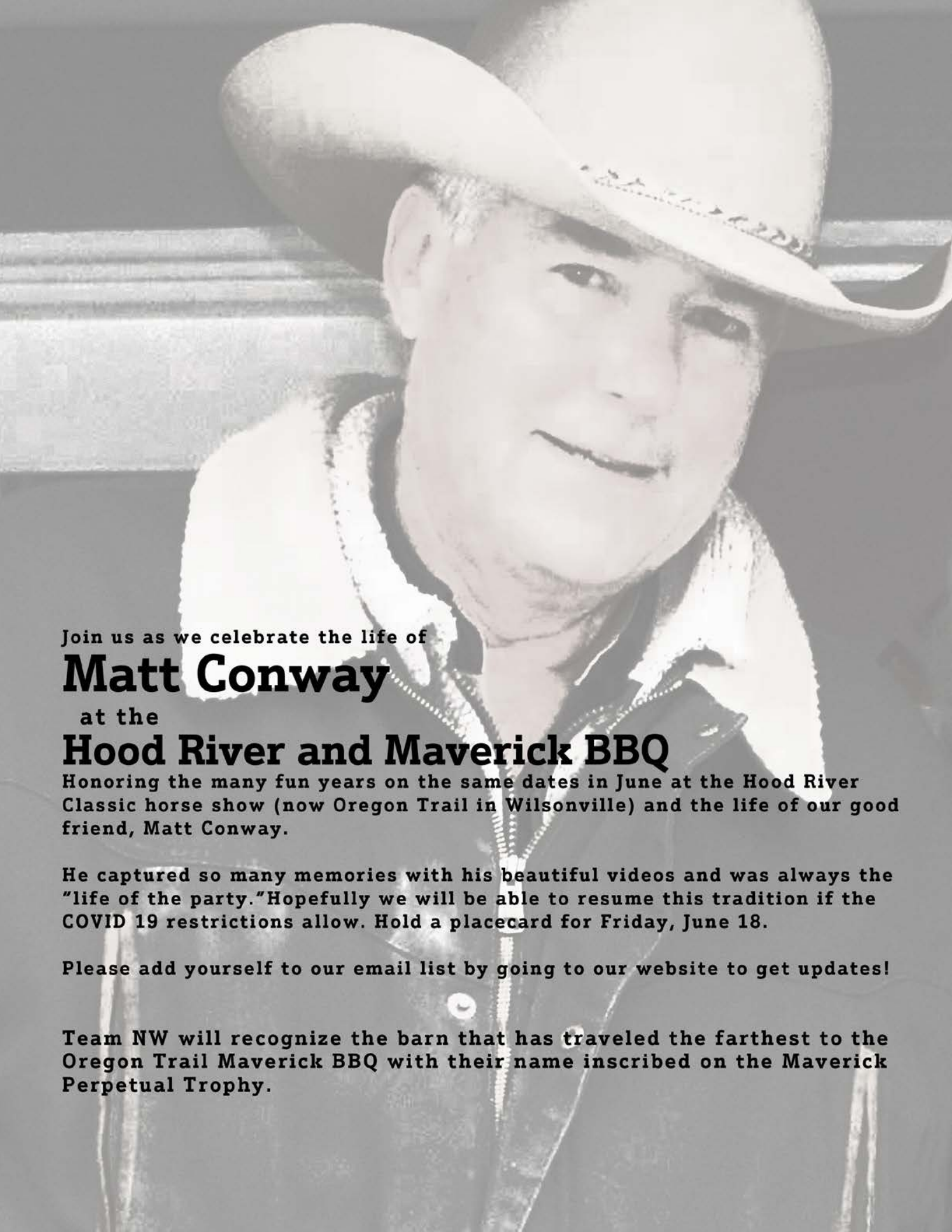

Join us as we celebrate the life of

Matt Conway

at the

Hood River and Maverick BBQ

Honoring the many fun years on the same dates in June at the Hood River Classic horse show (now Oregon Trail in Wilsonville) and the life of our good friend, Matt Conway.

He captured so many memories with his beautiful videos and was always the "life of the party."Hopefully we will be able to resume this tradition if the COVID 19 restrictions allow. Hold a placecard for Friday, June 18.

Please add yourself to our email list by going to our website to get updates!

Team NW will recognize the barn that has traveled the farthest to the Oregon Trail Maverick BBQ with their name inscribed on the Maverick Perpetual Trophy.

SCHEDULE OF EVENTS

Tuesday, June 15, 2021 - Schooling Rounds

Derby Ring
3'3"- 9:00-1:00
3'- 1:00-4:00

Grand Prix Ring
1.10m - 9:00-11:00
1.00m - 11:00-3:00
.85m- 3:00-4:30

Hunter Ring 1
3' - 9:00-12:00
2'6" - 12:00-3:00
2' - 3:00-5:00

Hunter Ring 2
2'- 9:00-12:00
2'6"- 12:00-5:00

Wednesday, June 16, 2021

Wednesday, Imagination Lane Derby Ring-7:45 am
56 Conformation Model
46 Green Hunter 3'6"
47 Green Hunter 3'6" Handy
57 Green Conformation Hunter
58 Green Conformation Hunter Handy
51 Green Hunter 3'9"
52 Green Hunter 3'9" Handy
62 High Performance Hunter
63 High Performance Hunter Handy
53 Green Hunter 3'9" Under Saddle
64 High Performance Hunter Under Saddle
41 Performance Hunter 3'3"
42 Performance Hunter 3'3" Handy
67 Performance Hunter 3'6"
68 Performance Hunter 3'6" Handy

Wednesday, Horse Play Hunter Ring 1- 8:00 am
248 USHJA 2'9" Hunter
249 USHJA 2'9" Hunter
6 Young Hunter 2'9"
7 Young Hunter 2'9"
253 USHJA 3' Hunter
254 USHJA 3' Hunter
21 Green Hunter 3'
22 Green Hunter 3'
16 Young Hunter 3'
17 Young Hunter 3'
255 USHJA 3' Hunter Under Saddle
23 Green Hunter 3' Under Saddle
18 Young Hunter 3' Under Saddle
26 Green Hunter 3'3"
27 Green Hunter 3'3"
212 Young Hunter 3'3"
213 Young Hunter 3'3"
28 Green Hunter 3'3" Under Saddle
216 Young Hunter 3'3" Under Saddle
31 Small Hunter
32 Small Hunter
36 Large Hunter
37 Large Hunter
228 TAKE2 Thoroughbred Hunter
229 TAKE2 Thoroughbred Hunter

Wednesday, Kathryn A Hall PC Ring 2- 8:00 am
233 USHJA 2' Hunter
234 USHJA 2' Hunter
243 USHJA 2'3" Hunter
244 USHJA 2'3" Hunter
11 USHJA 2'6" Hunter
12 USHJA 2'6" Hunter
1 Baby Green Hunter
2 Baby Green Hunter
13 USHJA 2'6" Hunter Under Saddle
3 Baby Green Hunter Under Saddle

Wednesday, Aleron Grand Prix Ring-8:00 am
400 0.70m Jumper Table II Sec. 2b
496 0.70m Child/Adult Jumper Table II Sec. 1
501 0.80m Jumper Table II Sec. 2b
410 0.80m Jumper Table II Sec. 1
415 0.90m Jumper Table II Sec. 2b
420 0.90m Child/Adult Jumper Table II Sec. 1
425 1.00m Jumper Table II Sec. 2b
459 1.00m Child/Adult Jumper Table II Sec. 1
506 1.00m Take 2 Thouroughbred Jumper Table II Sec. 2b
430 1.10m Jumper Table II Sec. 2b
481 1.10m High Children's Jumper Table II Sec. 2b
485 1.10m High Adult Jumper Table II Sec. 2b
435 1.15m Jumper Table II Sec. 2b
469 1.15m Modified Jr./Amateur Table II Sec. 2b
440 1.20m Jumper Table II Sec. 2b
445 1.30m Jumper Table II Sec. 2b

Thursday, June 17, 2021

Thursday, Imagination Lane Derby Ring-8:00 am
48 Green Hunter 3'6"
49 Green Hunter 3'6" *USHJA Green Incentive Overlay
59 Green Conformation Hunter
60 Green Conformation Hunter
*USHJA Green Incentive Overlay
50 Green Hunter 3'6" Under Saddle
61 Green Conformation Hunter Under Saddle
54 Green Hunter 3'9"
55 Green Hunter 3'9" *USHJA Green Incentive Overlay
65 High Performance Hunter
66 High Performance Hunter
44 Performance Hunter 3'3"
45 Performance Hunter 3'3"
43 Performance Hunter 3'3" Under Saddle
70 Performance Hunter 3'6"
71 Performance Hunter 3'6"
69 Performance Hunter 3'6" Under Saddle
276 Schooling 3'/3'3"
24 Green Hunter 3'
25 Green Hunter 3' *USHJA Green Incentive Overlay
29 Green Hunter 3'3"
30 Green Hunter 3'3" *USHJA Green Incentive Overlay

Thursday, Horse Play Hunter Ring 1- 8:00 am
250 USHJA 2'9" Hunter
251 USHJA 2'9" Hunter
9 Young Hunter 2'9"
10 Young Hunter 2'9"
252 USHJA 2'9" Hunter Under Saddle
8 Young Hunter 2'9" Under Saddle
256 USHJA 3' Hunter
257 USHJA 3' Hunter
19 Young Hunter 3'
20 Young Hunter 3'
214 Young Hunter 3'3"
215 Young Huner 3'3"
33 Small Hunter
34 Small Hunter
38 Large Hunter
39 Large Hunter
230 TAKE2 Thoroughbred Hunter
231 TAKE2 Thoroughbred Hunter

35 Small Hunter Under Saddle
40 Large Hunter Under Saddle
232 TAKE2 Thoroughbred Hunter Under Saddle

Thursday, Kathryn A Hall PC Ring 2- 8:00 am
235 USHJA 2' Hunter Under Saddle
236 USHJA 2' Hunter
237 USHJA 2' Hunter
245. USHJA 2'3" Hunter Under Saddle
246 USHJA 2'3" Hunter
247 USHJA 2'3" Hunter
14 USHJA 2'6" Hunter
15 USHJA 2'6" Hunter
4 Baby Green Hunter
5 Baby Green Hunter

Thursday, Aleron Grand Prix Ring- 8:00 am
401 0.70m Jumper Table II Sec. 2b
497 0.70m Child/Adult Jumper Table II Sec. 1
502 0.80m Jumper Table II Sec. 2b
411 0.80m Jumper Table II Sec. 1
416 0.90m Jumper Table II Sec. 2b
421 0.90m Child/Adult Jumper Table II Sec. 1
426 1.00m Jumper Table II Sec. 2b
460 1.00m Child/Adult Jumper Table II Sec. 1
507 1.00m Take 2 Thouroughbred Jumper Table II Sec. 2b
431 1.10m Jumper Table II Sec. 2b
482 1.10m High Children's Jumper Table II Sec. 2b
486 1.10m High Adult Jumper Table II Sec. 2b
436 1.15m Jumper Table II Sec. 2b
470 1.15m Modified Jr./Amateur Table II Sec. 2b
441 1.20m Jumper Table II Sec. 2b
473 Low Jr./Amateur Jumper 1.20m Table II Sec. 2b
446 1.30m Jumper Table II Sec. 2b

Friday, June 18, 2021

Friday, Imagination Lane Derby Ring - 8:00 am
309 Equitation 16-17
310 Equitation 16-17
311 Equitation 16-17 Flat
300 Equitation 14-15
301 Equitation 14-15
302 Equitation 14-15 Flat
312 Equitation 13 & Under
313 Equitation 13 & Under
314 Equitation 13 & Under Flat
361 OHJA Jr./Sr. 3'3' Medal
362 OHJA Jr./Sr. Medal
350 Dover Saddlery/USEF Hunter Seat Medal
353 WIHS Equitation Classic (Hunter Phase)
— Break —
621 $2,500 USHJA National Hunter Derby
624 Quiet Rein Local Hunter Derby

Friday, Horse Play Hunter Ring 1- 8:00 am
294 Schooling 3'
330 Adult Equitation 18-39
331 Adult Equitation 18-39
332 Adult Equitation 18-39 Flat
327 Adult Equitation 40-55
328 Adult Equitation 40-55
329 Adult Equitation 40-55 Flat
333 Adult Equitation 56 & Over
334 Adult Equitation 56 & Over
335 Adult Equitation 56 & Over Flat
360 OHJA Adult Medal
292 Schooling 3'
303 Restricted Equitation 13 & under
304 Restricted Equitation 13 & under
305 Restricted Equitation 13 & under Flat
306 Restricted Equitation 14-17
307 Restricted Equitation 14-17
308 Restricted Equitation 14-17 Flat
359 OHJA Children's Medal
379 Modified Child/Adult Equitation
380 Modified Child/Adult Equitation
381 Modified Child/Adult Equitation Flat
293 Schooling Pony Hunter
315 Pony Equitation Over Fences
316 Pony Equitation Over Fences
317 Pony Equitation Flat

Friday Kathryn A Hall PC Ring 2- 8:00 am
290 Schooling Hunter 2'
187 Short Stirrup Hunter Horse
188 Short Stirrup Hunter Horse
191 Short Stirrup Hunter Horse Undersaddle
182 Short Stirrup Hunter Pony
183 Short Stirrup Hunter Pony
186 Short Stirrup Hunter Pony Undersaddle
192 Long Stirrup Hunter
193 Long Stirrup Hunter
196 Long Stirrup Hunter Undersaddle
289 Schooling Hunter 2'6"
197 Low Adult Hunter
198 Low Adult Hunter
202 Low Child Hunter Horse
203 Low Child Hunter Horse
199 Low Adult Hunter Under Saddle
204 Low Child Hunter Horse Under Saddle
162 Low Child Hunter Pony
163 Low Child Hunter Pony
164 Low Child Hunter Pony Under Saddle
358 OHJA Mini Medal

Friday, Aleron Grand Prix Ring- 7:30 am
371 USHJA 3'3" Jumping Seat Medal
402 0.70m Jumper Table II Sec. 2b
498 0.70m Child/Adult Jumper Table II Sec. 1
503 0.80m Jumper Table II Sec. 2b
412 0.80m Jumper Table II Sec. 1
417 0.90m Jumper Table II Sec. 2b
422 0.90m Child/Adult Jumper Table II Sec. 1
427 1.00m Jumper Table II Sec. 2b
461 1.00m Child/Adult Jumper Table II Sec. 1
508 1.00m Take 2 Thouroughbred Jumper Table II Sec. 2b
432 1.10m Jumper Table II Sec. 2b
483 1.10m High Children's Jumper Table II Sec. 2b
487 1.10m High Adult Jumper Table II Sec. 2b
437 1.15m Jumper Table II Sec. 2b
471 1.15m Modified Jr./Amateur Table II Sec. 2b
442 1.20m Jumper Table II Sec. 2b
474 Low Jr./Amateur Jumper 1.20m Table II Sec. 2b
447 1.30m Jumper Table II Sec. 2b

Saturday, June 19, 2020

Saturday, Imagination Lane Derby Ring- 8:00 am
152 Amateur Owner Hunter 3'3" 18-35
153 Amateur Owner Hunter 3'3" 18.35
238 Amateur Owner Hunter 3'3" 36 & Over
239 Amateur Owner Hunter 3'3" 36 & Over
207 Junior Hunter 3'3" Small 15 & Under
208 Junior Hunter 3'3" Small 15 & Under
519 Junior Hunter 3'3" Small 16-17
520 Junior Hunter 3'3" Small 16-17
514 Junior Hunter 3'3" Large 15 & Under
515 Junior Hunter 3'3" Large 15 & Under
524 Junior Hunter 3'3" Large 16-17
525 Junior Hunter 3'3" Large 16-17
375 USHJA Hunter Seat Medal
286 Schooling Hunter 3'6"
72 Amateur Owner Hunter 18-35

73 Amateur Owner Hunter 18-35
77 Amateur Owner Hunter 36 & over
78 Amateur Owner Hunter 36 & over
97 Small Junior Hunter 15 & under
98 Small Junior Hunter 15 & under
102 Small Junior Hunter 16-17
103 Small Junior Hunter 16-17
107 Large Junior Hunter 15 & under
108 Large Junior Hunter 15 & under
112 Large Junior Hunter 16-17
113 Large Junior Hunter 16-17
351 ASPCA Maclay Horsemanship Class
287 Schooling Hunter 3'
82 Adult Amateur Hunter 18-39
83 Adult Amateur Hunter 18-39
87 Adult Amateur Hunter 40-55
88 Adult Amateur Hunter 40-55
92 Adult Amateur Hunter 56 & over
93 Adult Amateur Hunter 56 & over
356 USEF Adult Medal
364 Ariat Adult Medal
289 Schooling 3'
117 Children's Hunter 13 & under
118 Children's Hunter 13 & under
122 Children's Hunter 14-17
123 Children's Hunter 14-17
363 THIS Children's Medal

Saturday, Horse Play Hunter Ring 1- 8:00 am
172 Modified Child Hunter
173 Modified Child Hunter
177 Modified Adult Hunter
178 Modified Adult Hunter
290 Schooling Pony Hunter
147 Children's Hunter Pony
148 Children's Hunter Pony
291 Schooling Hunter 2'
194 Long Stirrup Hunter
195 Long Stirrup Hunter
809 Long Stirrup Hunter Classic
189 Short Stirrup Hunter Horse
190 Short Stirrup Hunter Horse
184 Short Stirrup Hunter Pony
185 Short Stirrup Hunter Pony
810 Short Stirrup Hunter Classic
200 Low Adult Hunter
201 Low Adult Hunter
807 Low Adult Hunter Classic
205 Low Child Hunter Horse
206 Low Child Hunter Horse
165 Low Child Hunter Pony
166 Low Child Hunter Pony
808 Low Child Hunter Classic
298 Schooling Pony Hunter
127 Small Pony Working Hunter
128 Small Pony Working Hunter Conformation
132 Medium Pony Working Hunter
133 Medium Pony Working Hunter Conformation
137 Large Pony Working Hunter
138 Large Pony Working Hunter Conformation
142 Small/Medium Green Pony Working Hunter
143 Small/Med. Green Pony Working Hunter Conformation
167 Large Green Pony Working Hunter
168 Large Green Pony Working Hunter Conformation
628 $1,500 Creekside Show Stable USHJA Pony Hunter Derby

Saturday, Aleron Grand Prix Ring- 7:30 am
354 WIHS Equitation Classic Jumper Phase
352 Platinum Performance/USEF Talent Search 1*
403 0.70m Jumper Table II Sec. 2b
499 0.70m Child/Adult Jumper Table II Sec. 1
504 0.80m Jumper Table II Sec. 2b
413 0.80m Jumper Table II Sec. 1
418 0.90m Jumper Table II Sec. 2b
423 0.90m Child/Adult Jumper Table II Sec. 1
428 1.00m Jumper Table II Sec. 2b
462 1.00m Child/Adult Jumper Table II Sec. 1
509 1.00m Take 2 Thouroughbred Jumper Table II Sec. 2b
433 1.10m Jumper Table II Sec. 2b
484 1.10m High Children's Jumper Table II Sec. 1
488 1.10m High Adult Jumper Table II Sec. 1
455 Pony Jumper 1.05m Table II Sec. 2d
456 Pony Jumper 1.05m Table II Sec. 1
438 1.15m Jumper Table II Sec. 2b
472 1.15m Modified Jr./Amateur Table II Sec. 2b
443 1.20m Jumper Table II Sec. 2b
475 Low Jr./Amateur Jumper 1.20m Table II Sec. 2b

Sunday, June 20, 2021

Sunday, Imagination Lane Derby Ring- 8:00 am
154 Amateur Owner Hunter 3'3" 18-35 Under Saddle
240 Amateur Owner Hunter 3'3" 36 & Over Under Saddle
209 Junior Hunter 3'3" Small 15 & Under Under Saddle
521 Junior Hunter 3'3" Small 16-17 Under Saddle
516 Junior Hunter 3'3" Large 15 & Under Under Saddle
526 Junior Hunter 3'3" Large 16-17 Under Saddle
155 Amateur Owner Hunter 3'3" 18-35
156 Amateur Owner Hunter 3'3" 18-35 Handy
241 Amateur Owner Hunter 3'3" 36 & Over
242 Amateur Owner Hunter 3'3" 36 & Over Handy
801 Amateur Owner Hunter 3'3" Classic
210 Junior Hunter 3'3" Small 15 & Under
211 Junior Hunter 3'3" Small 15 & Under Handy
522 Junior Hunter 3'3" Small 16-17
523 Junior Hunter 3'3" Small 16-17 Handy
517 Junior Hunter 3'3" Large 15 & Under
518 Junior Hunter 3'3" Large 15 & Under Handy
527 Junior Hunter 3'3" Large 16-17
528 Junior Hunter 3'3" Large 16-17 Handy
803 Junior Hunter 3'3" Classic
373 NHS 3'3" Medal
372 NCEA Junior Hunt Seat Medal
378 WSHJA Good Seat & Hands Class 3'6"
74 Amateur Owner Hunter 18-35
75 Amateur Owner Hunter 18-35 Handy
79 Amateur Owner Hunter 36 & Over
80 Amateur Owner Hunter 36 & Over Handy
800 Amateur Owner Hunter 3'6" Classic
76 Amateur Owner Hunter 18-35 Under Saddle
81 Amateur Owner Hunter 36 & Over Under Saddle
99 Small Junior Hunter 15 & Under
100 Small Junior Hunter 15 & Under Handy
104 Small Junior Hunter 16-17
105 Small Junior Hunter 16-17 Handy
109 Large Junior Hunter 15 & under
110 Large Junior Hunter 15 & under Handy
114 Large Junior Hunter 16-17
115 Large Junior Hunter 16-17 Handy
802 Junior Hunter 3'6" Classic
101 Small Junior Hunter 15 & Under Under Saddle
106 Small Junior Hunter 16-17 Under Saddle
111 Large Junior Hunter 15 & Under Under Saddle
116 Large Junior Hunter 16-17 Under Saddle
84 Adult Amateur Hunter 18-39
85 Adult Amateur Hunter 18-39
89 Adult Amateur Hunter 40-55
90 Adult Amateur Hunter 40-55
94 Adult Amateur Hunter 56 & over
95 Adult Amateur Hunter 56 & over
805 Adult Amateur Hunter Classic
86 Adult Amateur Hunter 18-39 Under Saddle
91 Adult Amateur Hunter 40-55 Under Saddle
96 Adult Amateur Hunter 56 & over Under Saddle
374 THIS NHS Adult Medal
377 WSHJA Good Seat & Hands Class 3'
119 Children's Hunter 13 & under
120 Children's Hunter 13 & under
124 Children's Hunter 14-17
125 Children's Hunter 14-17
806 Children's Hunter Classic
121 Children's Hunter 13 & under Under Saddle

126 Children's Hunter 14-17 Under Saddle

Sunday, Horse Play Hunter Ring 1- 8:00 am
174 Modified Child Hunter
175 Modified Child Hunter
176 Modified Child Hunter Under Saddle
179 Modified Adult Hunter
180 Modified Adult Hunter
181 Modified Adult Hunter Under Saddle
324 Long Stirrup Equitation
325 Long Stirrup Equitation
321 Short Stirrup Equitation
322 Short Stirrup Equitation
326 Long Stirrup Equitation Flat
323 Short Stirrup Equitation Flat
336 Low Adult Equitation
337 Low Adult Equitation
318 Low Child Equitation
319 Low Child Equitation
338 Low Adult Equitation Flat
320 Low Child Equitation Flat
149 Children's Hunter Pony Under Saddle
150 Children's Hunter Pony
151 Children's Hunter Pony
376 WSHJA Good Seat & Hands Class 2'6"
129 Small Pony Hunter
130 Small Pony Hunter Handy
134 Medium Pony Hunter
135 Medium Pony Hunter Handy
139 Large Pony Hunter
140 Large Pony Hunter Handy
804 Pony Hunter Classic
357 Marshall & Sterling U.S. Pony Medal
131 Small Pony Hunter Under Saddle
136 Medium Pony Hunter Under Saddle
141 Large Pony Hunter Under Saddle
144 Small/Medium Green Pony Hunter
145 Small/Medium Green Pony Hunter
169 Large Green Pony Hunter
170 Large Green Pony Hunter
146 Small/Medium Green Pony Hunter Under Saddle
171 Large Green Pony Hunter Under Saddle

Sunday, Aleron Grand Prix Ring- 8:00 am
457 Pony Jumper 1.05m Table II Sec. 2b
458 Pony Jumper 1.05m Table II Sec. 1
607 $500 Low Child/Adult Jumper Classic .70m/.80m
Table II, Sec. 2 (a/b)
608 $500 Medium Child/AdultJumper Classic .90m/1.00m
Table II, Sec. 2 (a/b)
606 $1,000 USHJA Child/Adult Jumper Classic Level 1
1.10m Table II, Sec. 2 (a/b)
603 $1,500 USHJA Jumper Classic Level 1 1.15m
Table II, Sec. 2 (a/b)
700 Quiet Rein Riding School Father's Day Lead Line Class
600 $9,500 USHJA Jumper Classic Level 3
1.30m Table II Sec. 2a

The DIBBINS FOX CUP

SPORTSMANSHIP AWARD

THIS AWARD IS GIVEN IN REMEMBRANCE OF

CYNTHIA HOYT DIBBINS

LIFETIME EQUESTRIAN, TEACHER AND STUDENT

The DIBBINS FOX CUP WILL BE AWARDED SUNDAY OF COUNTRY CLASSIC AND NORTHWEST SPECTACULAR. A TROPHY AND A ONE YEAR SUBSCRIPTION TO PRACTICAL HORSEMAN MAGAZINE WILL BE GIVEN TO ALL WINNERS.

INDIVIDUAL MEMBERSHIP APPLICATION

UNITED STATES HUNTER JUMPER ASSOCIATION

UNITED STATES USHJA HUNTER JUMPER ASSOCIATION

MEMBER INFORMATION

Name:_____

Address: _____

_____

City: _____

State:_____ Zip: _____

Phone Day: (_____) _____

Phone Evening: (_____) _____

Fax: (_____) _____

E-mail: _____

Website:_____

USEF/USHJA # _____

Date of Birth: _____
Required for Juniors (Under 18 Years of Age) & Amateurs

CHOOSE APPROPRIATE DESIGNATIONS

Category which best describes your participation (check all that apply):

☐ Owner ☐ Licensed Official ☐ Rider ☐ Manager
☐ Trainer ☐ Breeder ☐ Secretary

Circle One: **HUNTER** **JUMPER**

Circle One: **JUNIOR** **AMATEUR** **PROFESSIONAL**
(Under 18 as of 12/1/1999)

Signature: _____
(Guardian Signature Required for Juniors Members)

Date:_____

HAVE A NEW HORSE?
Don't forget to register them at www.ushja.org/horseregistration

MEMBERSHIP TYPES

Active Member

In order to compete as a rider, trainer, owner, or his/her agent(s) at non-breed restricted USEF-licensed competitions in any Hunter, Hunter Breeding, Jumper or Hunter Seat Equitation classes, a person must be an active member of the USHJA or pay a show pass fee to the USHJA. Exceptions: Local competitions and the exceptions in and GR901.9.

Life Member $1,500 ☐
3 Year Active Member $240 ☐
(Effective 36 months from the start date)
Active Member $85 ☐
(Effective 12 months from the start date)

Associate Member

Those individuals not competing in USEF licensed competitions who receive all other benefits of USHJA membership for the year. Please note: Associate members are subject to USHJA show pass fees if competing in USEF licensed competitions.

Associate Member $35 ☐
(Effective 12 months from the start date)

Outreach Member

Those individuals participating in the USHJA Outreach Competitions or USHJA Affiliate Awards program. Please note: Outreach members are subject to the USHJA show pass fee if competing in USEF licensed competitions.

Outreach Member $0 ☐
(Effective 12 months from the start date)

Collegiate Member

Collegiate Members are those alumni riders or coaches participating in IHSA/USHJA competitions. The membership year runs from September 1 to August 31. Please note: Collegiate members are subject to USHJA show pass fee if competing in USEF licensed competitions.

Collegiate Alumni $15 ☐
(Effective through 8/31/2018)
Collegiate Coach $35 ☐
(Effective through 8/31/2018)

SUPPORT THE SPORT

My Donation will help advance the Hunter and Jumper disciplines.
Suggested Donations
☐ $25.00 ☐ $50.00 ☐ $100.00 ☐ Other:____

TOTAL AMOUNT $ _____

PAYMENT INFORMATION. DO NOT DETACH.

TOTAL AMOUNT ENCLOSED: $_____
PLEASE DO NOT SEND CASH

Check #_____
(Make Check Payable to: United States Hunter Jumper Association)

☐ Visa ☐ Master Card ☐ Discover Card ☐ AMEX Card Number: __ __ __ __-__ __ __ __-__ __ __ __-__ __ __ __

Exp. Date: __ __ / __ __ __ __ Billing Zip Code: _____ Card Holder's Name (Print):_____

Card Holder's Signature: _____

Your membership includes a one-year subscription to *USHJA In Stride* magazine ($9.00).

Mail Application and Payment to:

UNITED STATES HUNTER JUMPER ASSOCIATION • 3870 CIGAR LANE • LEXINGTON, KY 40511 • PHONE: (859) 225-6700 • FAX: (859) 258-9033 • USHJA.ORG

For Questions Email: membership@ushja.org

Do you have what it takes to be a World Championship Hunter Rider?

WCHR

WORLD CHAMPIONSHIP HUNTER RIDER

PHOTOS: THE BOOK LLC, SHAWN MCMILLEN, JAMES STUART, JERRY MOHME, JAMES LESLIE PARKER, JAY GOSS

Congratulations to the 2020 WCHR Northwest Regional Winners!

Professional – Quinn Partridge
Developing Professional – Quinn Partridge
Amateur Owner 3'6" – Camille Leblond
Amateur Owner 3'3" – Hillary Sosne
Adult Amateur – Kelsey King
Junior 3'6" – Cameron Brown
Junior 3'3" – Kate Hagerty
Children's – Lillian Thomas
Pony – Madeline Luddy
Handy Hunter – Nicole Bourgeois
Professional Owner – Emily Steckler
Developing Pro Owner – Emily Steckler

JOIN TODAY... and be part of the fun in 2021!

Become a member by Midnight Eastern time of the last day of this competition and receive points toward Regional and National awards, and qualifying for the WCHR Finals Challenge classes held during the Capital Challenge Horse Show.

For more information contact
Eva Van Heeke at evanheeke@ushja.org or (859) 225-6735, or visit www.ushja.org/wchr.

UNITED STATES HUNTER JUMPER ASSOCIATION
(859) 225-6700 | USHJA.org

Mark your calendar for the...

EARLY SUMMER CLASSIC

ANNUAL PROGRESSIVE AISLE PARTY!

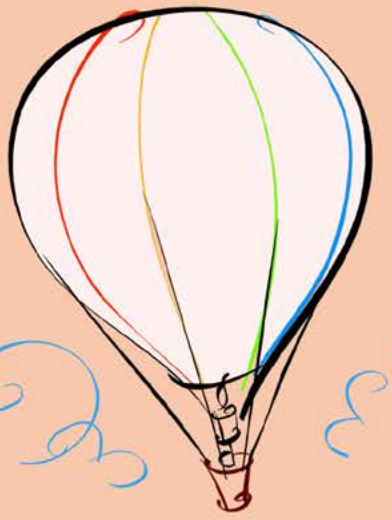

Please join us for our annual celebration!

At this time, due to COVID, we are not planning on hosting the Carnival.

Any updates will be annouced.

Please join our email list via the Team NW Website.

SATURDAY JUNE 26th

following the Team NW Grand Prix.

Bring a dish to share with friends and
mingle with people you haven't seen in a while.

TEAM NW
EQUESTRIAN SPORTS

EARLY SUMMER CLASSIC

June 23 - 27, 2021

Entries Close May 26th

Hunter Creek Equestrian Park - Wilsonville, OR

USEF Premier Rated ~ USEF Jumper Rated 3

Hunter/Equitation Judge.....Mr. Scott Williamson - *Chagrin Falls OH*
Hunter/Equitation Judge.....Mr. Shane George - *Magnolia, TX*
Hunter/Equitation Judge.....Mr. Robert Crandall - *Wellington, FL*
Hunter/Equitation/Jumper Judge.....Mrs. Peggy Fackrell - *Sacramento, CA*
USEF Steward.....Mrs. Dianne Johnson - *Kirkland, WA*
Certified Jumper Schooling Supervisor.....Mrs. Lucy Franklin - *Sherwood, OR*
Veterinarian.....Lisa Campbell, DVM - *Oregon City, OR*
(971) 269-9207
Show Manager/Licensee.....Mike Gallaway - *Eugene, OR*
(541) 954-5312
Course Designer.....Meghan Rawlins - *Victoria, BC*
Course Designer.....Mike Gallaway - *Eugene, OR*
Photographer.....Grand Pix - *Thermal, CA*
www.grandpixphoto.com
Videographer.....Kris Waters - *Newberg, OR*
www.dynamicvideoonline.com
Farrier.....TBA
Show Secretary.....Mollie Gallaway - *Eugene, OR*
(541) 914-0052
Announcer.....Wade Worley - *Portland, OR*
Announcer.....Eric Noel - *Portland, OR*
Announcer.....Derek Latty - *Portland, OR*
Gate.....Ms. Mary Von Zimmermann - *Renton, WA*
Gate.....Ms. Kris Waters - *Newberg, OR*
Gate.....Ms. Jennifer Chambers - *Newberg, OR*
Community Relations & Sponsorship.....Chad Campf - *Aurora, OR*
(503) 970-7375
Social Media and Website.....Kindy Poole - *Portland, OR*
Nearest Hospital.....Providence Newberg Medical Center 1001 Providence Dr. Newberg, OR 97132
9.5 miles from the Hunter Creek
Nearest Level I Trama Center OHSU Hospital 3181 SW Sam Jackson Park Rd, Portland OR 97239
20 miles from the Hunter Creek
Nearest Veterinary Hospital.....OSU Veterinary Hospital 172 Magruder Hall, Corvallis, OR 97331
71.5 miles from Hunter Creek

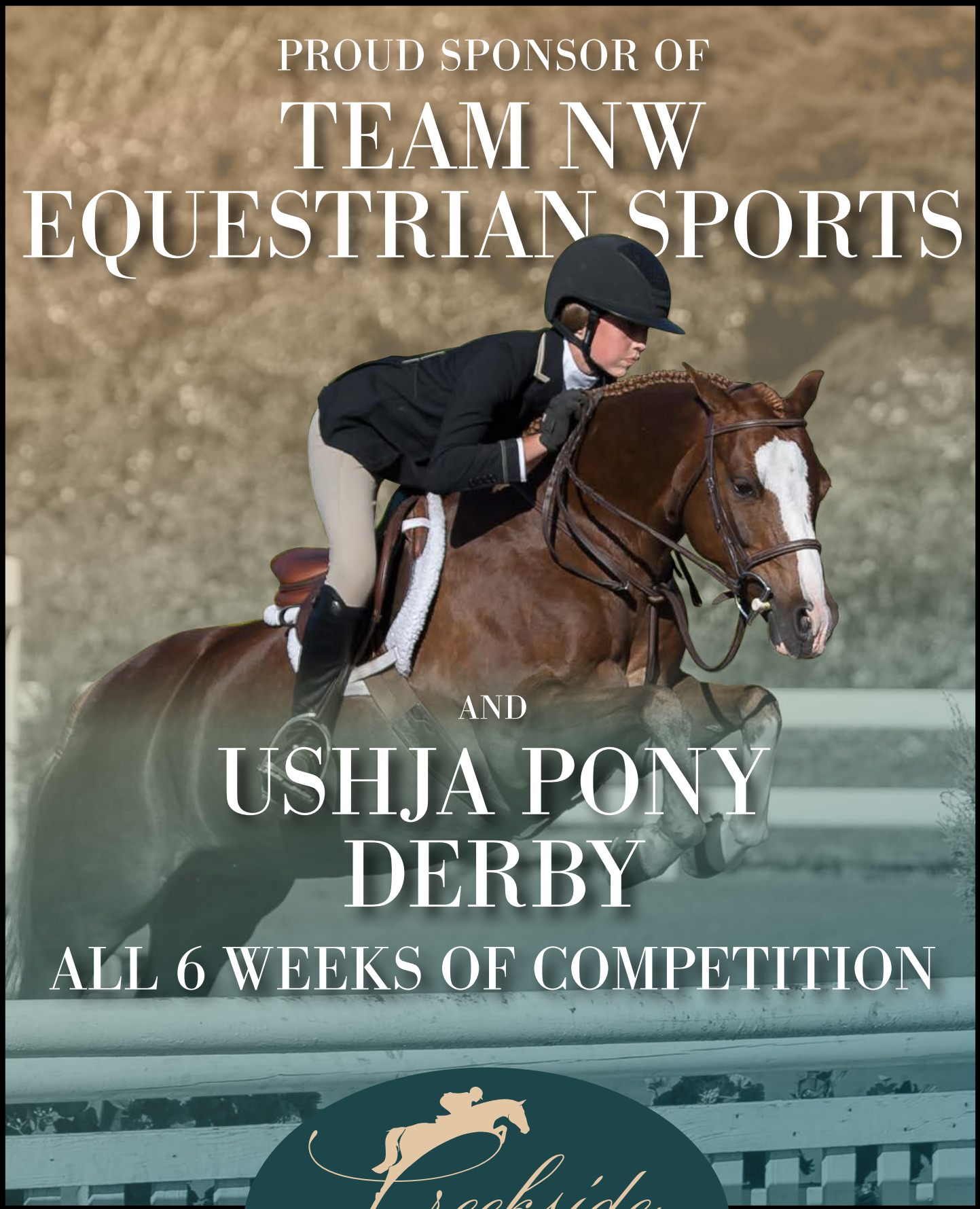

PROUD SPONSOR OF

TEAM NW EQUESTRIAN SPORTS

AND

USHJA PONY DERBY

ALL 6 WEEKS OF COMPETITION

Creekside
SHOW STABLE

Kelly Smith
503-913-0887

creeksideshowstable@gmail.com

13262 S Leland Road,
Oregon City, OR 97045

HUNTERS *class index*

Rated Hunter Sections - *Hunter/Equitation Nominating Fee $50*

DIVISION/CLASS	*HEIGHT*	*CLASS NUMBER*	*DIVISION FEE*	*CLASS FEE*	*PRIZE $*
Young Hunter 2'9" Open to horses 5 years old and younger	2'9"	6, 7, 8, 9, 10	$250	-	$450
Young Hunter 3' Open to horses 6 years old and younger	3'	16, 17, 18, 19, 20	$250	-	$450
Young Hunter 3'3" Open to horses 7 years old and younger	3'3"	212, 213, 214, 215, 216	$250	-	$450
Green Hunter 3'	3'	21, 22, 23, 24, 25	$250	-	$450
Green Hunter 3'3"	3'3"	26, 27, 28, 29, 30	$250	-	$450
Green Hunter 3'6"	3'6"	46, 47, 48, 49, 50	$300	-	$1,500
Green Hunter 3'9"	3'9"	51, 52, 53, 54, 55	$300	-	$1,500
Green Conformation Hunter Model	-	56	-	$30	-
Green Conformation Hunter	3'6"	57, 58, 59, 60, 61	$300	-	$1,500
High Performance Conformation Model	-	217	-	$30	-
High Performance Conformation Hunter	3'9"	218, 219, 220, 221, 222	$350	-	$1,500
Performance Hunter 3'3'	3'3"	41, 42, 43, 44, 45	$300	$60	$1,500
Performance Hunter 3'6'	3'6"	67, 68, 69, 70, 71	$300	$60	$1,500
High Performance Hunter	4'	62, 63, 64, 65, 66	$325	$70	$1,600
Amateur Owner Hunter 18-35	3'6"	72, 73, 74, 75, 76	$300	-	$1000
Amateur Owner Hunter 36 & Over	3'6"	77, 78, 79, 80, 81	$300	-	$1000
Amateur Owner Hunter 3'3" 18-35	3'3"	152, 153, 154, 155, 156	$300	-	$1000
Amateur Owner Hunter 3'3" 36 & Over	3'3"	238, 239, 240, 241, 242	$300	-	$1000
Small Junior Hunter 15 & Under	3'6"	97, 98, 99, 100, 101	$300	-	$1000
Small Junior Hunter 16-17	3'6"	102, 103, 104, 105, 106	$300	-	$1000
Large Junior Hunter 15 & Under	3'6"	107, 108, 109, 110, 111	$300	-	$1000
Large Junior Hunter 16-17	3'6"	112, 113, 114, 115, 116	$300	-	$1000
Junior Hunter 3'3" Small 15 & Under	3'3"	207, 208, 209, 210, 211	$300	-	$1000
Junior Hunter 3'3" Large 15 & Under	3'3"	514, 515, 516, 517, 518	$300	-	$1000
Junior Hunter 3'3" Small 16-17	3'3"	519, 520, 521, 522, 523	$300	-	$1000
Junior Hunter 3'3" Large 16-17	3'3"	524, 525, 526, 527, 528	$300	-	$1000
Small Pony Hunter	2'3"	127, 128, 129, 130, 131	$275	-	$1000
Medium Pony Hunter	2'6"	132, 133, 134, 135, 136	$275	-	$1000
Large Pony Hunter	3'	137, 138, 139, 140, 141	$275	-	$1000
Small/Medium Green Pony	2'3"-2'6"	142, 143, 144, 145, 146	$275	-	$1000
Large Green Pony Hunter	2'9"	167, 168, 169, 170, 171	$275	-	$1000
Walk Trot Hunter Opportunity No cross entry into anything but Walk Trot Sections	-	701, 702, 703	-	$40	-

C-Rated Hunter Sections - *Hunter/Equitation Nominating Fee $50*

DIVISION/CLASS	*HEIGHT*	*CLASS NUMBER*	*DIVISION FEE*	*CLASS FEE*	*PRIZE $*
TAKE2 Thoroughbred Hunter Open to Jockey Club registered Thoroughbreds.	3'	228, 229, 230, 231, 232	$225	$50	$150 Stake
Small Hunter Open to horses over 14.2 but not over 16.0 hands.	3'	31, 32, 33, 34, 35	$225	$50	
Adult Hunter 18-39	3'	82, 83, 84, 85, 86	$225	$50	$150 Stake
Adult Hunter 40-55	3'	87, 88, 89, 90, 91	$225	$50	$150 Stake
Adult Hunter 56 & Over	3'	92, 93, 94, 95, 96	$225	$50	$150 Stake
Children's Hunter 13 & Under	3'	117, 118, 119, 120, 121	$225	$50	$150 Stake
Children's Hunter 14-17	3'	122, 123, 124, 125, 126	$225	$50	$150 Stake
Children's Hunter Pony	2'/2'3"/2'6"	147, 148, 149, 150, 151	$225	$50	$150 Stake
USHJA 2' Hunter	2'	233, 234, 235, 236, 237	$225	$50	-
USHJA 2'3" Hunter	2'3"	243, 244, 245, 246, 247	$225	$50	-
USHJA 2'6" Hunter	2'6"	11, 12 ,13, 14, 15	$225	$50	-
USHJA 2'9" Hunter	2'9"	248, 249, 250, 251, 252	$225	$50	-
USHJA 3' Hunter	3'	253, 254, 255, 256, 257	$225	$50	-

Non-Rated Hunter Sections - *Hunter/Equitation Nominating Fee $50*

DIVISION/CLASS	*HEIGHT*	*CLASS NUMBER*	*DIVISION FEE*	*CLASS FEE*
Schooling Hunter Open to all hunters and ponies. See schedule for fence heights.	-	276, 283, 284, 285, 286, 289, 290, 292, 293, 294, 296, 299	-	$50
Baby Green Hunter Open to a horse of any age in its first year of showing.	2'6"	1, 2, 3, 4, 5	$225	$50
Large Hunter Open to horse 16.0 hands and over. Fences 3'.	3'	36, 37, 38, 39, 40	$225	$50
Low Child Hunter Pony Open to any pony and junior rider. Rider may not cross enter into any hunter class with fences at 3' or higher.	2'6"	162, 163, 164, 165, 166	$200	$50
Low Child Hunter Horse Open to any horse and junior rider. Rider may not cross enter into any hunter class with fences at 3' or higher.	2'6"	202, 203, 204, 205, 206	$200	$50
Low Adult Hunter Open to any horse or pony and amateur rider. Riders may not cross enter into any hunter class with fences at 3' or higher.	2'6"	197, 198, 199, 200, 201	$200	$50
Short Stirrup Hunter Pony Open to any pony and junior rider. Rider may not cross enter into any hunter class with fences above 2'3". May be combined with Short Stirrup Horse. Respective heights.	18"	182, 183, 184, 185, 186	$200	$50
Short Stirrup Hunter Horse Open to any horse and junior rider. Rider may not cross enter into any hunter class with fences at 2'9" or higher.	2'-2'3"	187, 188, 189, 190, 191	$200	$50
Long Stirrup Hunter Open to any horse and amateur rider. Rider may not cross enter into any hunter class with fences at 2'9" or higher.	2'-2'3"	192, 193, 194, 195, 196	$200	$50
Modified Child Hunter Open to any horse and junior rider. Rider may not cross enter into any class with fences exceeding 3'.	2'9"	172, 173, 174, 175, 176	$200	$50
Modified Adult Hunter Open to any horse and amateur rider. Rider may not cross enter into any class with fences exceeding 3'.	2'9"	177, 178, 179, 180, 181	$200	$50

EQUITATION *class index*

Equitation Sections - *Hunter/Equitation Nominating Fee $50*

DIVISION/CLASS	*HEIGHT*	*CLASS NUMBER*	*DIVISION FEE*	*CLASS FEE*
Equitation 13 & Under No cross entry into Restricted Equitation	3’	312, 313, 314	$140	$50
Equitation 14-15 No cross entry into Restricted Equitation	3’	300, 301, 302	$140	$50
Equitation 16 - 17 No cross entry into Restricted Equitation	3’	309, 310, 311	$140	$50
Adult Equitation 18-39	3’	330, 331, 332	$140	$50
Adult Equitation 40-55	3’	327, 328, 329	$140	$50
Adult Equitation 56 & Over	3’	333, 334, 335	$140	$50
Pony Equitation	2’3”, 2’6”, 3’	315, 316, 317	$140	$50
Restricted Equitation 13 & Under Open to junior riders. Rider may not cross enter into any class with fences exceeding 3’3”.	3’	303, 304, 305	$140	$50
Restricted Equitation 14 - 17 Open to junior riders. Rider may not cross enter into any class with fences exceeding 3’3”.	3’	306, 307, 308	$140	$50
Modified Child/Adult Equitation Riders may not cross enter into any class exceeding 3’.	2’9”	379, 380, 381	$140	$50
Low Adult Equitation Open to amateur riders. Riders may not cross enter into any class exceeding 2’9”.	2’6”	336, 337, 338	$140	$50
Low Child Equitation Open to junior riders. Riders may not cross enter into any class exceeding 2’9”.	2’6”	318, 319, 320	$140	$50
Long Stirrup Equitation Open to any amateur rider. Riders may not cross enter into any class with fences exceeding 2’6”.	2’3”	324, 325, 326	$140	$50
Short Stirrup Equitation Open to any junior rider. Riders may not cross enter into any class with fences exceeding 2’6”.	2’3”	321, 322, 323	$140	$50
Walk Trot Equitation Opportunity No cross entry into anything but Walk Trot Sections	-	704, 705, 706	-	$40

Medal Section - *Hunter/Equitation Nominating Fee $50*

CLASS	*HEIGHT*	*CLASS NUMBER*	*CLASS FEE*
Hamel Foundation NHS 3’3” Medal	3’3”	373	$55
Dover Saddlery/USEF Hunter Seat Medal	3’6”	350	$55
ASPCA Horsemanship Class	3’6”	351	$55
WIHS Equitation Classic Hunter Phase	3’6”	353	$55
WIHS Equitation Classic Jumper Phase	3’6”	354	$55
WIHS Equitation Classic Combined	-	355	-
OHJA Mini Medal	2’6”	358	$55
OHJA Children’s Medal	3’	359	$55
OHJA Adult Medal	3’	360	$55
OHJA Junior/Senior Medal 3’3”	3’3”	361	$55
OHJA Junior/Senior Medal	3’6”	362	$55
THIS Children’s Medal	3’	363	$55
THIS NHS Adult Medal	3’	374	$55
Ariat National Adult Medal	3’	364	$55
USEF Adult Medal	3’3”	356	$55
Marshall & Sterling U.S.Pony Medal	2’3/2’6”/3’	357	$55
EMO Insurance/USHJA Jumping Seat Medal 3’3”	3’3”	371	$55
USHJA Hunter Seat Medal 3’3”	3’3”	375	$55
Platinum Performance/USEF Talent Search 1*	3’9”	352	$55
NCEA Junior Hunt Seat Medal	3’3”	372	$55
WSHJA Good Seat & Hands Class 2’6”	2’6”	376	$55
WSHJA Good Seat & Hands Class 3’	3’	377	$55
WSHJA Good Seat & Hands Class 3’6”	3’6”	378	$55

Nominated Jumper Sections ~ *High Jumper Nomination Fee $150*

DIVISION/CLASS	*HEIGHT*	*CLASS NUMBER*	*DIV. FEE*	*CLASS FEE*	*PRIZE $*
Low Junior/Amateur Jumper	1.20m	473, 474, 475	-	$60	$750
Medium Junior/Amateur Jumper	1.30m	477, 478, 479		$60	$750
1.20m Jumper	1.20m	440, 441, 442, 443	-	$60	$1000
1.30m Jumper	1.30m	445, 446, 447	-	$60	$750
1.35m Jumper	1.35m	495	-	$60	$250

Jumper Sections ~ *Low Jumper Nomination Fee $50*

DIVISION/CLASS	*HEIGHT*	*CLASS NUMBER*	*DIVISION FEE*	*CLASS FEE*
0.70m Jumper	0.70m	400, 401, 402, 403	$190	$50
0.70m Children's/Adult Jumper	0.70m	496, 497, 498, 499	$190	$50
0.80m Jumper	0.80m	501, 502, 503, 504	$190	$50
0.80m Children's/Adult Jumper	0.80m	410, 411, 412, 413	$190	$50
0.90m Jumper	0.90m	415, 416, 417, 418	$190	$50
0.90m Low Children's/Adult Jumper	0.90m	420, 421, 422, 423	$190	$50
1.00m Jumper	1.00m	425, 426, 427, 428	$190	$50
1.00m Low Children's/Adult Jumper	1.00m	459, 460, 461, 462	$190	$50
Take2 Thoroughbred Jumper	1.00m	506, 507, 508, 509	$190	$50
1.10m Jumper	1.10m	430, 431, 432, 433	$190	$50
High Children's Jumper	1.10m	481, 482, 483, 484	$190	$50
High Adult Jumper	1.10m	485, 486, 487, 488	$190	$50
1.15m Jumper	1.15m	435, 436, 437, 438	$190	$50
Modified Junior/Amateur Jumper	1.15m	469, 470, 471, 472	$190	$50
Pony Jumper	1.05m	455, 456, 457, 458	$190	$50

Special Classes

CLASS	*HEIGHT*	*CLASS NUMBER*	*CLASS FEE*	*POST ENTRY FEE*
$1,000 USHJA Child/Adult Jumper Classic Level 1 Horses must have entered and shown in at least one class in the Children's or Adult Jumper sections.	1.10m	606	$100	$25
$500 Low Child/Adult Jumper Classic Horses must have shown in at least one class in the Child or Adult Jumper sections. Prize money to six places and ribbons to eight. No horse-rider combination cross entry between 1.15M Classic and Low Child/Adult Classic. This class will be held at two separate heights. Declare upon entry which height you will be competing at.	0.70m - 0.80m	607	$75	$25
$500 Medium Child/Adult Jumper Classic Same specifications as class 607	0.90m-1.0m	608	$75	$25
$5,000 USHJA Jumper Classic Level 1 All horses are eligible.	1.15m	603	$250	$25
$15,000 USHJA Jumper Classic Level 3 All horses are eligible.	1.35m	601	$425	$50
$1,500 USHJA Pony Hunter Derby Presented by Creekside Show Stables.	2'3", 2'6", 2'9"	628	$175	$25
$2,500 USHJA National Hunter Derby	See Specs	621	$200	$25
$10,000 International Hunter Derby	See Specs	622	$350	$50
$1,000 Platinum Performance USHJA Green Hunter Incentive Will run concurrently with last class of respective section.	3'/3'3"	625	$100	$25
$1,000 Platinum Performance USHJA Green Hunter Incentive Will run concurrently with last class of respective section.	3'6"/3'9"	627	$100	$25
Quiet Rein Riding School Lead Line	-	700	Free	Free

Hunter Classics - *If fewer than 10 entries, classics may be combined at managers discretion.*

CLASS	*HEIGHT*	*CLASS NUMBER*	*CLASS FEE*	*POST ENTRY FEE*
$1,000 Amateur Owner 3'6" Classic Designated first-round class. Horse must have entered, shown, and completed the course in two AO Hunter classes over fences at the same show.	3'6"	800	$100	$25
$1,000 Amateur Owner 3'3" Classic Designated first-round class. Horse must have entered, shown, and completed the course in two AO Hunter classes over fences at the same show.	3'3"	801	$100	$25
$1,000 Junior Hunter 3'6" Classic Designated first-round class. Horse must have entered, shown, and completed the course in two Junior Hunter classes over fences at the same show.	3'6"	802	$100	$25
$1,000 Junior Hunter Classic 3'3" Designated first-round class. Horse must have entered, shown, and completed the course in two Junior Hunter classes over fences at the same show.	3'3"	803	$100	$25
$500 Pony Hunter Classic Designated first-round class. Ponies must have entered, shown, and completed the course in two Pony Hunter classes over fences at the same show.	2'3", 2'6", 2'9"	804	$50	$25
$500 Adult Amateur Hunter Classic Designated first-round class. Horse must have entered, shown, and completed the course in two Adult Hunter classes over fences at the same show.	3'	805	$50	$25
$500 Children's Hunter Classic Designated first-round class. Horse/ponies must have entered, shown, and completed the course in two Children's Hunter classes over fences at the same show.	3'	806	$50	$25
$500 Low Adult Hunter Classic Designated first-round class. Horse/ponies must have entered, shown, and completed the course in two Pre-Adult Hunter classes over fences at the same show.	2'6"	807	$50	$25
$500 Low Child Hunter Classic Designated first-round class. Horse/ponies must have entered, shown, and completed the course in two Pre-Child Hunter classes over fences at the same show.	2'6"	808	$50	$25
$500 Long Stirrup Hunter Classic Designated first-round class. Horse/ponies must have entered, shown, and completed the course in two Long Stirrup Hunter classes over fences at the same show.	2'3"	809	$50	$25
$500 Short Stirrup Hunter Classic Designated first-round class. Horse/ponies must have entered, shown, and completed the course in two Short Stirrup Hunter classes over fences at the same show.	2'3"	810	$50	$25

TEAM NW
EQUESTRIAN SPORTS

CHAMPIONSHIPS OFFERED IN THE FOLLOWING DIVISIONS:

Young Hunter 2'9", Young Hunter 3', Young Hunter 3'3", Green Hunter 3', Green Hunter 3'3", Green Hunter 3'6", Green Hunter 3'9", Green Conformation Hunter, High Performance Conformation Hunter, Performance Hunter 3'3', Performance Hunter 3'6', High Performance Hunter , Amateur Owner Hunter 18-35, Amateur Owner Hunter 36 & Over, Amateur Owner Hunter 3'3" 18-35, Amateur Owner Hunter 3'3" 36 & Over, Small Junior Hunter 15 & Under, Small Junior Hunter 16-17, Large Junior Hunter 15 & Under, Large Junior Hunter 16-17, Junior Hunter 3'3" Small 15 & Under, Junior Hunter 3'3" Large 15 & Under, Junior Hunter 3'3" Small 16-17, Junior Hunter 3'3" Large 16-17, Small Pony Hunter, Medium Pony Hunter, Large Pony Hunter, Small/Medium Green Pony, Large Green Pony Hunter, TAKE2 Thoroughbred Hunter, Adult Hunter 18-39, Adult Hunter 40-55, Adult Hunter 56 & Over, Children's Hunter 13 & Under, Children's Hunter 14-17, Children's Hunter Pony, Baby Green Hunter, Small Hunter, Large Hunter, Modified Child/Adult Hunter, Low Child Hunter, Low Child Hunter Pony, Low Adult Hunter, Short Stirrup Hunter, Short Stirrup Hunter Pony, Long Stirrup Hunter, USHJA 2' Hunter, USHJA 2'3" Hunter, USHJA 2'6" Hunter, USHJA 2'9" Hunter, USHJA 3' Hunter

Equitation 13 & Under, Equitation 14-15, Equitation 16-17, Adult Equitation 18-39, Adult Equitation 40-55, Adult Equitation 56 & Over, Restricted Equitation 13 & Under, Restricted Equitation 14-17, Low Adult Equitation, Low Child Equitation, Long Stirrup Equitation, Short Stirrup Equitation

0.70m Jumper, 0.70m Child/Adult Jumper, 0.80m Jumper, 0.80m Child/Adult Jumper, 0.90m Jumper, 0.90m Child/Adult Jumper, 1.00m Jumper, 1.00m Low Child/Adult Jumper, 1.10m Jumper, 1.15m Jumper, 1.20m Jumper, 1.30m Jumper, High Children's Jumper, High Adult Jumper, Modified Junior/Amateur Jumper, Low Junior/Amateur Jumper, Medium Junior/Amateur Jumper

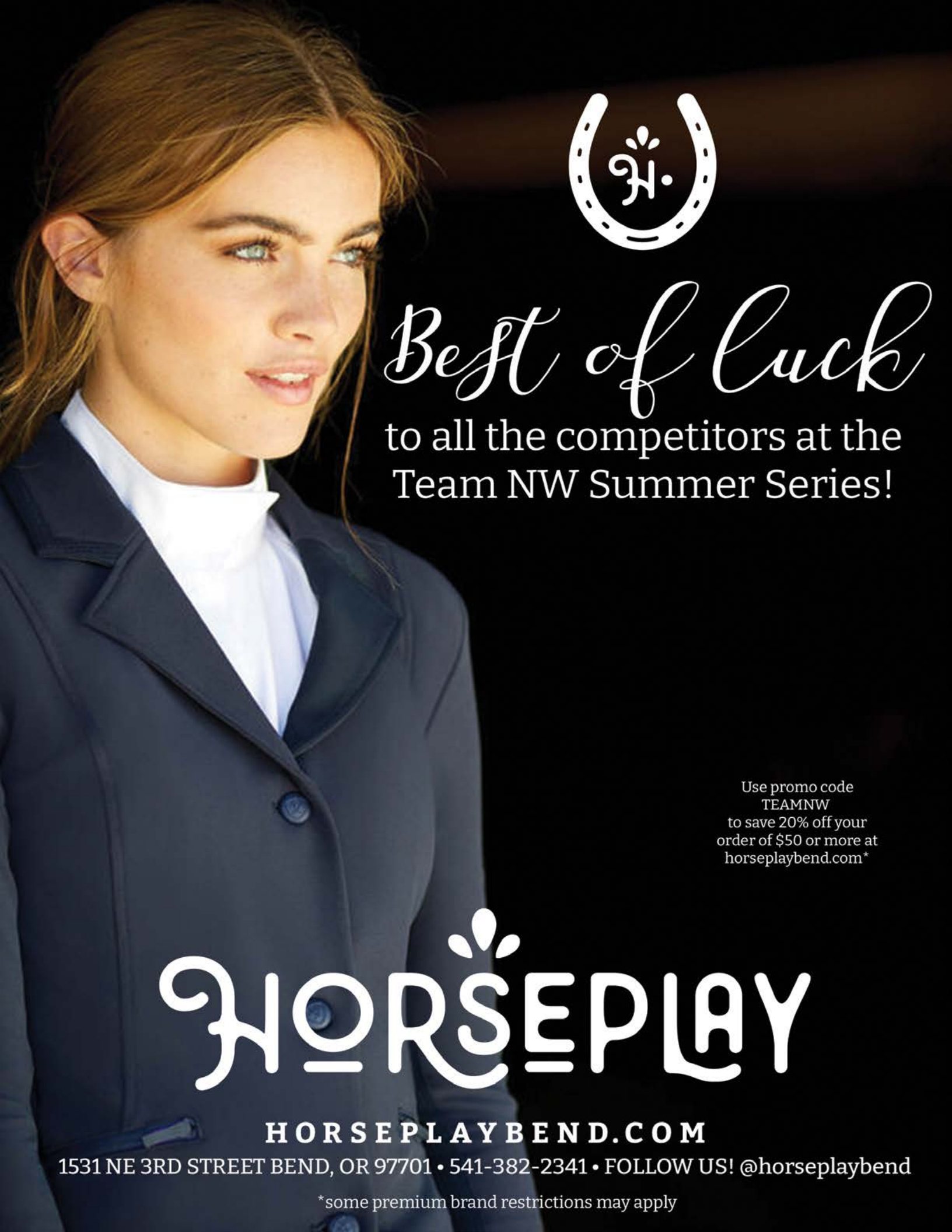
Best of luck
to all the competitors at the
Team NW Summer Series!
Use promo code
TEAMNW
to save 20% off your
order of $50 or more at
horseplaybend.com*
HORSEPLAY
HORSEPLAYBEND.COM
1531 NE 3RD STREET BEND, OR 97701 • 541-382-2341 • FOLLOW US! @horseplaybend
*some premium brand restrictions may apply

SCHEDULE OF EVENTS

Tuesday, June 22, 2021 - Schooling Rounds

Derby Ring
3'3"- 9:00-1:00
3'- 1:00-4:00

Grand Prix Ring
1.10m - 9:00-11:00
1.00m - 11:00-3:00
.85m- 3:00-4:30

Hunter Ring 1
3' - 9:00-12:00
2'6" - 12:00-3:00
2' - 3:00-5:00

Hunter Ring 2
2'- 9:00-12:00
2'6"- 12:00-5:00

Wednesday, June 23, 2021

Wednesday, Imagination Lane Derby Ring-7:30 am
56 Green Conformation Model
217 High Performance Conformation Model
46 Green Hunter 3'6"
47 Green Hunter 3'6" Handy
57 Green Conformation Hunter
58 Green Conformation Hunter Handy
51 Green Hunter 3'9"
52 Green Hunter 3'9" Handy
218 High Performance Conformation Hunter
219 High Performance Conformation Hunter Handy
62 High Performance Hunter
63 High Performance Hunter Handy
53 Green Hunter 3'9" Under Saddle
220 High Performance Conformation Hunter Under Saddle
64 High Performance Hunter Under Saddle
41 Performance Hunter 3'3"
42 Performance Hunter 3'3" Handy
67 Performance Hunter 3'6"
68 Performance Hunter 3'6" Handy

Wednesday, Horse Play Hunter Ring 1- 8:00 am
248 USHJA 2'9" Hunter
249 USHJA 2'9" Hunter
6 Young Hunter 2'9"
7 Young Hunter 2'9"
253 USHJA 3' Hunter
254 USHJA 3' Hunter
21 Green Hunter 3'
22 Green Hunter 3'
16 Young Hunter 3'
17 Young Hunter 3'
255 USHJA 3' Hunter Under Saddle
23 Green Hunter 3' Under Saddle
18 Young Hunter 3' Under Saddle
26 Green Hunter 3'3"
27 Green Hunter 3'3"
212 Young Hunter 3'3"
213 Young Hunter 3'3"
28 Green Hunter 3'3" Under Saddle
216 Young Hunter 3'3" Under Saddle
31 Small Hunter
32 Small Hunter
36 Large Hunter
37 Large Hunter
228 TAKE2 Thoroughbred Hunter
229 TAKE2 Thoroughbred Hunter

Wednesday, Kathryn A Hall PC Ring 2- 8:00 am
233 USHJA 2' Hunter
234 USHJA 2' Hunter
243 USHJA 2'3" Hunter
244 USHJA 2'3" Hunter
11 USHJA 2'6" Hunter
12 USHJA 2'6" Hunter
1 Baby Green Hunter
2 Baby Green Hunter
13 USHJA 2'6" Hunter Under Saddle
3 Baby Green Hunter Under Saddle

Wednesday, Aleron Grand Prix Ring-8:00 am
400 0.70m Jumper Table II Sec. 2b
496 0.70m Child/Adult Jumper Table II Sec. 1
501 0.80m Jumper Table II Sec. 2b
410 0.80m Jumper Table II Sec. 1
415 0.90m Jumper Table II Sec. 2b
420 0.90m Child/Adult Jumper Table II Sec. 1
425 1.00m Jumper Table II Sec. 2b
459 1.00m Child/Adult Jumper Table II Sec. 1
506 1.00m Take 2 Thouroughbred Jumper Table II Sec. 2b
430 1.10m Jumper Table II Sec. 2b
481 1.10m High Children's Jumper Table II Sec. 2b
485 1.10m High Adult Jumper Table II Sec. 2b
435 1.15m Jumper Table II Sec. 2b
469 1.15m Modified Jr./Amateur Table II Sec. 2b
440 1.20m Jumper Table II Sec. 2b
445 1.30m Jumper Table II Sec. 2b
477 Medium Jr./Amateur Jumper 1.30m Table II Sec. 2b

Thursday, June 24, 2021

Thursday, Imagination Lane Derby Ring-8:00 am
48 Green Hunter 3'6"
49 Green Hunter 3'6" *USHJA Green Incentive Overlay
59 Green Conformation Hunter
60 Green Conformation Hunter
*USHJA Green Incentive Overlay
50 Green Hunter 3'6" Under Saddle
61 Green Conformation Hunter Under Saddle
54 Green Hunter 3'9"
55 Green Hunter 3'9" *USHJA Green Incentive Overlay
221 High Performance Conformation Hunter
222 High Performance Conformation Hunter
65 High Performance Hunter
66 High Performance Hunter
44 Performance Hunter 3'3"
45 Performance Hunter 3'3"
43 Performance Hunter 3'3" Under Saddle
70 Performance Hunter 3'6"
71 Performance Hunter 3'6"
69 Performance Hunter 3'6" Under Saddle
276 Schooling 3'/3'3"
24 Green Hunter 3'
25 Green Hunter 3' *USHJA Green Incentive Overlay
29 Green Hunter 3'3"
30 Green Hunter 3'3" *USHJA Green Incentive Overlay

Thursday, Horse Play Hunter Ring 1- 8:00 am
250 USHJA 2'9" Hunter
251 USHJA 2'9" Hunter
9 Young Hunter 2'9"
10 Young Hunter 2'9"
252 USHJA 2'9" Hunter Under Saddle
8 Young Hunter 2'9" Under Saddle
256 USHJA 3' Hunter
257 USHJA 3' Hunter
19 Young Hunter 3'
20 Young Hunter 3'
214 Young Hunter 3'3"

215 Young Huner 3'3"
33 Small Hunter
34 Small Hunter
38 Large Hunter
39 Large Hunter
230 TAKE2 Thoroughbred Hunter
231 TAKE2 Thoroughbred Hunter
35 Small Hunter Under Saddle
40 Large Hunter Under Saddle
232 TAKE2 Thoroughbred Hunter Under Saddle

Thursday, Kathryn A Hall PC Ring 2- 8:00 am
235 USHJA 2' Hunter Under Saddle
236 USHJA 2' Hunter
237 USHJA 2' Hunter
245. USHJA 2'3" Hunter Under Saddle
246 USHJA 2'3" Hunter
247 USHJA 2'3" Hunter
14 USHJA 2'6" Hunter
15 USHJA 2'6" Hunter
4 Baby Green Hunter
5 Baby Green Hunter

Thursday, Aleron Grand Prix Ring- 8:00 am
401 0.70m Jumper Table II Sec. 2b
497 0.70m Child/Adult Jumper Table II Sec. 1
502 0.80m Jumper Table II Sec. 2b
411 0.80m Jumper Table II Sec. 1
416 0.90m Jumper Table II Sec. 2b
421 0.90m Child/Adult Jumper Table II Sec. 1
426 1.00m Jumper Table II Sec. 2b
460 1.00m Child/Adult Jumper Table II Sec. 1
507 1.00m Take 2 Thouroughbred Jumper Table II Sec. 2b
431 1.10m Jumper Table II Sec. 2b
482 1.10m High Children's Jumper Table II Sec. 2b
486 1.10m High Adult Jumper Table II Sec. 2b
436 1.15m Jumper Table II Sec. 2b
470 1.15m Modified Jr./Amateur Table II Sec. 2b
441 1.20m Jumper Table II Sec. 2b
473 Low Jr./Amateur Jumper 1.20m Table II Sec. 2b
446 1.30m Jumper Table II Sec. 2b
478 Medium Jr./Amateur Jumper 1.30m Table II Sec. 2b
495 1.35m Jumper Table II Sec. 2b

Friday, June 25, 2021

Friday, Imagination Lane Derby Ring - 8:00 am
309 Equitation 16-17
310 Equitation 16-17
311 Equitation 16-17 Flat
300 Equitation 14-15
301 Equitation 14-15
302 Equitation 14-15 Flat
312 Equitation 13 & Under
313 Equitation 13 & Under
314 Equitation 13 & Under Flat
361 OHJA Jr./Sr. 3'3' Medal
362 OHJA Jr./Sr. Medal
350 Dover Saddlery/USEF Hunter Seat Medal
353 WIHS Equitation Classic (Hunter Phase)
— Break —
621 $2,500 USHJA National Hunter Derby

Friday, Horse Play Hunter Ring 1- 8:00 am
294 Schooling 3'
330 Adult Equitation 18-39
331 Adult Equitation 18-39
332 Adult Equitation 18-39 Flat
327 Adult Equitation 40-55
328 Adult Equitation 40-55
329 Adult Equitation 40-55 Flat
333 Adult Equitation 56 & Over
334 Adult Equitation 56 & Over
335 Adult Equitation 56 & Over Flat
360 OHJA Adult Medal
292 Schooling 3'
303 Restricted Equitation 13 & under
304 Restricted Equitation 13 & under
305 Restricted Equitation 13 & under Flat
306 Restricted Equitation 14-17
307 Restricted Equitation 14-17
308 Restricted Equitation 14-17 Flat
359 OHJA Children's Medal
296 Schooling Hunter 2'9"
379 Modified Child/Adult Equitation
380 Modified Child/Adult Equitation
381 Modified Child/Adult Equitation Flat
293 Schooling Pony Hunter
315 Pony Equitation Over Fences
316 Pony Equitation Over Fences
317 Pony Equitation Flat

Friday Kathryn A Hall PC Ring 2- 8:00 am
290 Schooling Hunter 2'
187 Short Stirrup Hunter Horse
188 Short Stirrup Hunter Horse
182 Short Stirrup Hunter Pony
183 Short Stirrup Hunter Pony
192 Long Stirrup Hunter
193 Long Stirrup Hunter
289 Schooling Hunter 2'6"
197 Low Adult Hunter
198 Low Adult Hunter
202 Low Child Hunter Horse
203 Low Child Hunter Horse
199 Low Adult Hunter Under Saddle
204 Low Child Hunter Horse Under Saddle
701 Walk Trot Hunter Opportunity
704 Walk Trot Equitation Opportunity
162 Low Child Hunter Pony
163 Low Child Hunter Pony
164 Low Child Hunter Pony Under Saddle
358 OHJA Mini Medal

Friday, Aleron Grand Prix Ring- 7:30 am
402 0.70m Jumper Table II Sec. 2b
498 0.70m Child/Adult Jumper Table II Sec. 1
503 0.80m Jumper Table II Sec. 2b
412 0.80m Jumper Table II Sec. 1
417 0.90m Jumper Table II Sec. 2b
422 0.90m Child/Adult Jumper Table II Sec. 1
427 1.00m Jumper Table II Sec. 2b
461 1.00m Child/Adult Jumper Table II Sec. 1
508 1.00m Take 2 Thouroughbred Jumper Table II Sec. 2b
432 1.10m Jumper Table II Sec. 2b
483 1.10m High Children's Jumper Table II Sec. 2b
487 1.10m High Adult Jumper Table II Sec. 2b
437 1.15m Jumper Table II Sec. 2b
471 1.15m Modified Jr./Amateur Table II Sec. 2b
442 1.20m Jumper Table II Sec. 2b
474 Low Jr./Amateur Jumper 1.20m Table II Sec. 2b
447 1.30m Jumper Table II Sec. 2b
479 Medium Jr./Amateur Jumper 1.30m Table II Sec. 2b

Saturday, June 26, 2021

Saturday, Imagination Lane Derby Ring - 8:00 am
375 USHJA Hunter Seat Medal 3'3"
152 Amateur Owner Hunter 3'3" 18-35
153 Amateur Owner Hunter 3'3" 18.35 Handy
238 Amateur Owner Hunter 3'3" 36 & Over
239 Amateur Owner Hunter 3'3" 36 & Over Handy

SCHEDULE OF EVENTS

207 Junior Hunter 3'3" Small 15 & Under
208 Junior Hunter 3'3" Small 15 & Under Handy
519 Junior Hunter 3'3" Small 16-17
520 Junior Hunter 3'3" Small 16-17 Handy
514 Junior Hunter 3'3" Large 15 & Under
515 Junior Hunter 3'3" Large 15 & Under Handy
524 Junior Hunter 3'3" Large 16-17
525 Junior Hunter 3'3" Large 16-17 Handy
72 Amateur Owner Hunter 18-35
73 Amateur Owner Hunter 18-35 Handy
77 Amateur Owner Hunter 36 & over
78 Amateur Owner Hunter 36 & over Handy
97 Small Junior Hunter 15 & under
98 Small Junior Hunter 15 & under Handy
102 Small Junior Hunter 16-17
103 Small Junior Hunter 16-17 Handy
107 Large Junior Hunter 15 & under
108 Large Junior Hunter 15 & under Handy
112 Large Junior Hunter 16-17
113 Large Junior Hunter 16-17 Handy
351 ASPCA Maclay Horsemanship Class

Saturday, Horse Play Hunter Ring 1- 8:00 am
177 Modified Adult Hunter
178 Modified Adult Hunter
172 Modified Children's Hunter
173 Modified Children's Hunter
299 Schooling Hunter 3'
82 Adult Amateur Hunter 18-39
83 Adult Amateur Hunter 18-39
87 Adult Amateur Hunter 40-55
88 Adult Amateur Hunter 40-55
92 Adult Amateur Hunter 56 & over
93 Adult Amateur Hunter 56 & over
364 Ariat Adult Medal
356 USEF Adult Medal
286 Schooling Hunter 3'
117 Children's Hunter 13 & under
118 Children's Hunter 13 & under
122 Children's Hunter 14-17
123 Children's Hunter 14-17
363 THIS Children's Medal
285 Schooling Pony Hunter
127 Small Pony Working Hunter
128 Small Pony Working Hunter Conformation
132 Medium Pony Working Hunter
133 Medium Pony Working Hunter Conformation
137 Large Pony Working Hunter
138 Large Pony Working Hunter Conformation
142 Small/Medium Green Pony Working Hunter
143 Small/Medium Green Pony Working Hunter Conformation
167 Large Green Pony Working Hunter
168 Large Green Pony Working Hunter Conformation
628 $1,500 Creekside Show Stable USHJA Pony Hunter Derby

Saturday, Kathryn A Hall PC Ring 2- 8:00 am
284 Schooling Hunter 2'
189 Short Stirrup Hunter Horse
190 Short Stirrup Hunter Horse
194 Long Stirrup Hunter
195 Long Stirrup Hunter
809 Long Stirrup Hunter Classic
191 Short Stirrup Hunter Horse Under Saddle
196 Long Stirrup Hunter- Under Saddle
702 Walk Trot Hunter Opportunity
705 Walk Trot Equitation Opportunity
184 Short Stirrup Hunter Pony Under Saddle
185 Short Stirrup Hunter Pony
186 Short Stirrup Hunter Pony
810 Short Stirrup Hunter Classic
283 Schooling Hunter 2'6"
200 Low Adult Hunter
201 Low Adult Hunter
807 Low Adult Hunter Classic
205 Low Child Hunter Horse
206 Low Child Hunter Horse
165 Low Child Hunter Pony
166 Low Child Hunter Pony
808 Low Child Hunter Classic
147 Children's Hunter Pony
148 Children's Hunter Pony

Saturday, Aleron Grand Prix Ring- 7:30 am
352 Platinum Performance/USEF Talent Search 1*
354 WIHS Equitation Classic (Jumper Phase)
403 0.70m Jumper Table II Sec. 2b
499 0.70m Child/Adult Jumper Table II Sec. 1
504 0.80m Jumper Table II Sec. 2b
413 0.80m Jumper Table II Sec. 1
418 0.90m Jumper Table II Sec. 2b
423 0.90m Child/Adult Jumper Table II Sec. 1
428 1.00m Jumper Table II Sec. 2b
462 1.00m Child/Adult Jumper Table II Sec. 1
509 1.00m Take 2 Thouroughbred Jumper Table II Sec. 2b
455 Pony Jumper 1.05m Table II Sec. 2c
456 Pony Jumper 1.05m Table II Sec. 1
433 1.10m Jumper Table II Sec. 2c
484 1.10m High Children's Jumper Table II Sec. 2c
488 1.10m High Adult Jumper Table II Sec. 2c
438 1.15m Jumper Table II Sec. 2c
472 1.15m Modified Jr./Amateur Table II Sec. 2c
443 1.20 m Jumper Table II Sec. 2c
475 Low Jr./Amateur Jumper 1.20m Table II Sec. 2c
—Break—
700 Quiet Rein Riding Schooling Lead Line Class
601 $15,000 1.35m Jumper Classic Level 3 Table II Sec. 2(a)
Progressive Barn Aisle Party to follow class 601

Sunday, June 27, 2021

Sunday, Imagination Lane Derby Ring - 8:00 am
622 $10,000 USHJA International Hunter Derby
74 Amateur Owner Working Hunter 18-35
75 Amateur Owner Working Hunter 18-35
79 Amateur Owner Working Hunter 36 & over
80 Amateur Owner Working Hunter 36 & over
800 Amateur Owner 3'6" Classic
76 Amateur Owner Working Hunter 18-35 Under Saddle
81 Amateur Owner Working Hunter 36 & over Under Saddle
99 Small Junior Hunter 15 & under
100 Small Junior Hunter 15 & under
104 Small Junior Hunter 16-17
105 Small Junior Hunter 16-17
109 Large Junior Hunter 15 & under
110 Large Junior Hunter 15 & under
114 Large Junior Hunter 16-17
115 Large Junior Hunter 16-17
802 Junior Hunter 3'6" Classic
378 WSHJA Good Seat & Hands Class 3'6"
101 Small Junior Hunter 15 & under Under Saddle
106 Small Junior Hunter 16-17 Under Saddle
111 Large Junior Hunter 15 & under Under Saddle
116 Large Junior Hunter 16-17 Under Saddle
154 Amateur Owner Hunter 3'3" 18-35 Under Saddle
240 Amateur Owner Hunter 3'3" 36 & Over Under Saddle
209 Junior Hunter 3'3" Small 15 & Under Under Saddle

521 Junior Hunter 3'3" Small 16-17 Under Saddle
516 Junior Hunter 3'3" Large 15 & Under Under Saddle
526 Junior Hunter 3'3" Large 16-17 Under Saddle
155 Amateur Owner Hunter 3'3" 18-35
156 Amateur Owner Hunter 3'3" 18-35
241 Amateur Owner Hunter 3'3" 36 & Over
242 Amateur Owner Hunter 3'3" 36 & Over
801 Amateur Owner Hunter 3'3" Classic
210 Junior Hunter 3'3" Small 15 & Under
211 Junior Hunter 3'3" Small 15 & Under
522 Junior Hunter 3'3" Small 16-17
523 Junior Hunter 3'3" Small 16-17
517 Junior Hunter 3'3" Large 15 & Under
518 Junior Hunter 3'3" Large 15 & Under
527 Junior Hunter 3'3" Large 16-17
528 Junior Hunter 3'3" Large 16-17
803 Junior Hunter 3'3" Classic

Sunday, Horse Play Hunter Ring 1- 8:00 am
179 Modified Adult Hunter Under Saddle
174 Modified Children's Hunter Under Saddle
180 Modified Adult Hunter
181 Modified Adult Hunter
175 Modified Children's Hunter
176 Modified Children's Hunter
84 Adult Amateur Hunter 18-39
85 Adult Amateur Hunter 18-39
89 Adult Amateur Hunter 40-55
90 Adult Amateur Hunter 40-55
94 Adult Amateur Hunter 56 & over
95 Adult Amateur Hunter 56 & over
805 Adult Amateur Hunter Classic
86 Adult Amateur Hunter 18-39 Under Saddle
91 Adult Amateur Hunter 40-55 Under Saddle
96 Adult Amateur Hunter 56 & over Under Saddle
374 THIS NHS Adult Medal
377 WSHJA Good Seat & Hands Class 3'
119 Children's Hunter 13 & under
120 Children's Hunter 13 & under
124 Children's Hunter 14-17
125 Children's Hunter 14-17
806 Children's Hunter Classic
121 Children's Hunter 13 & under Under Saddle
126 Children's Hunter 14-17 Under Saddle
373 NHS 3'3" Medal
372 NCEA Junior Hunt Seat Medal
129 Small Pony Hunter
130 Small Pony Hunter Handy
134 Medium Pony Hunter
135 Medium Pony Hunter Handy
139 Large Pony Hunter
140 Large Pony Hunter Handy
804 Pony Hunter Classic
357 Marshall & Sterling US Pony Medal
131 Small Pony Hunter Under Saddle
136 Medium Pony Hunter Under Saddle
141 Large Pony Hunter Under Saddle
144 Small/Medium Green Pony Hunter
145 Small/Medium Green Pony Hunter
169 Large Green Pony Hunter
170 Large Green Pony Hunter
146 Small/Medium Green Pony Hunter Under Saddle
171 Large Green Pony Hunter Under Saddle

Sunday, Kathryn A Hall PC Hunter Ring 2- 8:00 am
324 Long Stirrup Equitation
325 Long Stirrup Equitation
326 Long Stirrup Equitation Flat
321 Short Stirrup Equitation
322 Short Stirrup Equitation
323 Short Stirrup Equitation Flat
703 Walk Trot Hunter Opportunity
706 Walk Trot Equitation Opportunity
336 Low Adult Equitation
337 Low Adult Equitation
338 Low Adult Equitation Flat
318 Low Child Equitation
319 Low Child Equitation
320 Low Child Equitation Flat
149 Children's Hunter Pony Under Saddle
150 Children's Hunter Pony
151 Children's Hunter Pony
376 WSHJA Good Seat & Hands Class 2'6"

Sunday, Aleron Grand Prix Ring- 8:00 am
371 USHJA 3'3" Jumping Seat Medal
457 Pony Jumper 1.05m Table II Sec. 2b
458 Pony Jumper 1.05m Table II Sec. 1
607 $500 Low Child/Adult Jumper Classic .70m/.80m Table II, Sec. 2 (a/b)
608 $500 Medium Child/AdultJumper Classic .90m/1.00m Table II, Sec. 2 (a/b)
606 $1,000 USHJA Child/Adult Jumper Classic Level 1 1.10m Table II Sec. 2a or b
603 $5,000 USHJA Jumper Classic Level 1 1.15m Table II Sec. 2a

GrandPix was established by Javi Varela in 2016 with the goal of being the West Coast premier equestrian show Photography company. Our original style and talented staff has set us apart from other photographers. We pride ourselves in offering our clients unique memories of their best moments in the show ring, while simultaneously providing unparalleled customer service

GRAND PIX

PHOTOGRAPHY

GALLOP ON IN TO OUR NEW LOCATION

25749 SW Canyon Creek Rd Suite 700, Wilsonville, OR 97070

Holiday Inn I-5 Portland South Wilsonville

Host Hotel
Team NW Equestrian Sports

Call to Reserve Your room today!
503-682-2211

Book Our Discounted Hotel Rates for the show!
Oregon Trail: June 16-20, 21 book by May 31st to receive special discount
Early Summer Show: June 23-27, 21 book by June 10th to receive discount
Show rates are $111.00 for Kings & $121.00 per night for Double Queens
Plus tax at 10.3%

Experience deluxe newly renovated rooms featuring refrigerators, complimentary parking for trailers, shuttle service, indoor pool and 24-hour fitness center, and high speed internet. Show grounds are located 6 miles from the hotel. Try our remarkable cuisine selections from our Restaurant and Bar, Boonetown, featuring a wide array of menu choices, and lottery games

Holiday Inn I-5 South Portland located in Wilsonville!
25425 SW 95th. Ave.
Wilsonville, OR 97070
503-682-2211

Completely Devoucoux®

It's difficult not to be, with choices like Biarritz, Chiberta, Makila, Korrika and Lagun! Devoucoux are saddlers heart and soul, constantly creating, and know instinctively how to give full rein to each discipline. They are mindful of the environment, with their innovative pure vegetal-tanned leather, and of constantly improving performance, with exciting new lines like Sport and Lab.
Creating your saddle remains Devoucoux's passion so that riding can remain your finest conquest.

DEVOUCOUX®
BIARRITZ - FRANCE

www.devoucoux.com

Bend, Oregon 541-312-4730

Shevlin Sand & Gravel, LLC provides quality sand and gravel products for commercial clients and consumers.

Locally owned, we supply the Central Oregon region with **dirt, sand, gravel, crushed rock, ready-mix concrete** as well as concrete equipment rental.
Call 541-312-4730 for a quote.

Sponsor of the *2019 Wilsonville Summer Series.*

shevlinsandandgravel.com

PHOTO: RANDI MUSTER

PONY RIDERS, EARN MONEY WITH YOUR HORSEMANSHIP SKILLS!

THE EMERSON BURR HORSEMANSHIP GRANT

The Emerson Burr Horsemanship Grant will be awarded to the highest scoring participant of each of these four age groups: 8 and under; 9-11; 12-14; and 15-17. Each winner at the zone level receives a $100 grant to use towards educational related expenses.

Riders competing in pony classes are eligible to participate in this program. Each participant will take a short, multiple choice test on horsemanship, which contains no more than 20 questions and respond to a short essay question. A winner will be selected from each age group based on the results. Grant information forms received by winners must be returned to USEF by November 15.

The Emerson Burr Grant will also be offered on a National Level during USEF Pony Finals presented by Collecting Gaits Farm. So start sharpening your horsemanship knowledge! Check with the horse show office to see how you can participate!

Take part during our Oregon Summer show in August!

Directions to Hunter Creek Equestrian Park
14441 SW Wilsonville Rd., Wilsonville, OR 97070

From Interstate 5, take Wilsonville exit 283. Turn West (left if headed north, right if headed south). Continue 3.5 miles. Hunter Creek Farm will be on your right.

TAKE2
SECOND CAREER
THOROUGHBRED PROGRAM

NUMBER

ONE HORSE PER FORM

Team NW Entry Blank 2021

Entries Close May 26

Please submit all entries online at www.showgroundslive.com

OWNER
Name_____
Address_____
City, state, zip_____
Email_____
Phone_____ USEF/USHJA#_____

PRIZE MONEY PAYEE
Name_____
Address_____
City, state, zip_____
Tax ID #_____

ENTRIES CLOSE May 26, 2021
Please direct all questions to:
Mollie Gallaway, show secretary (541) 914-0052

Arrival_____ Emergency phone #_____

RIDER ONE
Name_____
Address_____
City, state, zip_____
Email_____
Phone_____ USEF/USHJA#_____
ASPCA#_____ OHJA#_____
Birthday_____

RIDER TWO
Name_____
Address_____
City, state, zip_____
Email_____
Phone_____ USEF/USHJA#_____
ASPCA#_____ OHJA#_____
Birthday_____

TRAINER
Name_____
Address_____
City, state, zip_____
Email_____
Phone_____ USEF/USHJA#_____

CREDIT CARD INFORMATION
Name_____
Address_____
City, state, zip_____
Email_____
VISA/MC #_____
Expiration _____ 3 Digit Code_____
Signature_____

**3% convenience fee charged for all credit cards.*

HORSE NAME

Color	Sex	Ht.	Age	Green 1 2	Horse/Pony Sm Med Lg

USEF #

Rider One
JR
AM
PRO

Rider Two
JR
AM
PRO

Rider 1 Classes

Rider 2 Classes

$50 Horse Deposit..... $_____
____Stalls/tack rooms @ $250..... $_____
____Late Fills/tack @ $275 ..... $_____
$50 Manure disposal fee..... $_____
High Jumper Nominating Fee @ 150_____
Low Jumper Nominating Fee @ $50.. $_____
Hunter/EQ Nominating Fee @ $50 .... $_____
Schooling/grounds $50..... $_____
USEF Fee $23 ($15 D&M, $8 USEF)..... $_____
USHJA Zone Fee $7……..……..$_____
USEF Show Pass @$45 person..... $_____
USHJA Show Pass @$30 person..... $_____
____Haul in @ $50 per day..... $_____
____Non showing horse @ $50..... $_____
____RV hookups @ $300 ..... $_____
TOTAL ENCLOSED..... .$_____

Oregon Trail - June 16 - 20, 2021
Early Summer Classic - June 23 - 27, 2021

All entries are to be submitted online at www.showgroundslive.com

$300 deposit required per entry - a 3% convenience fee will be charged

WAIVER AND RELEASE OF LIABILITY, ASSUMPTION OF RISK AND INDEMNITY AGREEMENT

For and in consideration of United States Equestrian Federation, Inc. dba US Equestrian ("USEF") allowing me, the undersigned, to participate in any capacity (including as a rider, driver, handler, vaulter, longeur, lessee, owner, agent, coach, official, trainer or volunteer) in a USEF sanctioned, licensed or approved event or activity, including but not limited to equestrian clinics, practices, shows, competitions and related or incidental activities and _____(**"USEF Event"** or **"USEF Events"**); I, for myself, and on behalf of my spouse, children, heirs and next of kin, and any legal and personal representatives, executors, administrators, successors,, and assigns, hereby agree to and make the following contractual representations pursuant to this Agreement (the **"Agreement"**):

A. RULES AND REGULATIONS: I hereby agree to be bound and abide by the rules, regulations, and policies of USEF as published in the USEF Rule Book and on the website at www.usef.org, as amended from time to time.

B. ACKNOWLEDGMENT OF RISK: I knowingly, willingly, and voluntarily acknowledge the inherent risks associated with the sport of equestrian and know that horseback riding and related equestrian activities are inherently dangerous, and that participation in any USEF Event involves risks and dangers including, without limitation, the potential for serious bodily injury (including broken bones, head or neck injuries), sickness and disease (including communicable diseases), trauma, pain & suffering, permanent disability, paralysis and death; loss of or damage to personal property (including my mount & equipment) arising out of the unpredictable behavior of horses; exposure to extreme conditions and circumstances; accidents involving other participants, event staff, volunteers or spectators; contact or collision with other participants and horses, natural or manmade objects; adverse weather conditions; facilities issues and premises conditions; failure of protective equipment (including helmets); inadequate safety measures; participants of varying skill levels; situations beyond the immediate control of the USEF Event organizers and competition management; and other undefined, not readily foreseeable and presently unknown risks and dangers **("Risks")**.

EQUINE ACTIVITY LIABILITY ACT WARNING:
CAUTION: HORSEBACK RIDING AND EQUINE ACTIVITIES CAN BE DANGEROUS. RIDE AT YOUR OWN RISK.
Under the laws of most States, an equine activity sponsor or equine professional is not liable for any injury to, or the death of, a participant in equine activities resulting from the inherent risks of equine activities.

C. ASSUMPTION OF RISK: I understand that the aforementioned Risks may be caused in whole or in part or result directly or indirectly from the negligence of my own actions or inactions, the actions or inactions of others participating in the USEF Events, or the negligent acts or omissions of the Released Parties defined below, and I hereby voluntarily and knowingly assume all such Risks and responsibility for any damages, liabilities, losses, or expenses that I incur as a result of my participation in any USEF Events. I also agree to be responsible for any injury or damage caused by me, my horse, my employees or contractors under my direction and control at any USEF Event.

D. WAIVER AND RELEASE OF LIABILITY, HOLD HARMLESS AND INDEMNITY: In conjunction with my participation in any USEF Event, I hereby release, waive and covenant not to sue, and further agree to indemnify, defend and hold harmless the following parties: USEF, USEF Recognized Affiliate Associations, the United States Olympic & Paralympic Committee (USOPC), USEF clubs, members, Event participants (including athletes/riders, coaches, trainers, judges/officials, and other personnel), the Event owner, licensee, and competition managers; the promoters, sponsors, or advertisers of any USEF Event; any charity or other beneficiary which may benefit from the USEF Event; the owners, managers, or lessors of any facilities or premises where a USEF Event may be held; and all directors, officers, employees, agents, contractors, and volunteers of any of the aforementioned parties **(Individually and Collectively, the "Released Parties" or "Event Organizers")**, with respect to any liability, claim(s), demand(s), cause(s) of action, damage(s), loss, or expense (including court costs and reasonable attorney fees) of any kind or nature **("Liability")** which may arise out of, result from, or relate in any way to my participation in the USEF Events, including claims for Liability caused in whole or in part by the negligent acts or omissions of the Released Parties.

E. COMPLETE AGREEMENT AND SEVERABILITY CLAUSE: This Agreement represents the complete understanding between the parties regarding these issues and no oral representations, statements or inducements have been made apart from this Agreement. If any provision of this Agreement is held to be unlawful, void, or for any reason unenforceable, then that provision shall be deemed severable from this Agreement and shall not affect the validity and enforceability of any remaining provisions.

I HAVE CAREFULLY READ THIS DOCUMENT IN ITS ENTIRETY, UNDERSTAND ALL OF ITS TERMS AND CONDITIONS, AND KNOW IT CONTAINS AN ASSUMPTION OF RISK, RELEASE AND WAIVER FROM LIABILITY, AS WELL AS A HOLD HARMLESS AND INDEMNIFICATION OBLIGATIONS.

By signing below, I (as the participant or as the Parent/Legal Guardian of the minor identified below) hereby accept and agree to the terms and conditions of this Agreement in connection with my (or the minor's) participation in any USEF Event. If, despite this Agreement, I, or anyone on my behalf or the minor's behalf, makes a claim for Liability against any of the Released Parties, I will indemnify, defend and hold harmless each of the Released Parties from any such Liabilities as the result of such claim.

The parties agree that this agreement may be electronically signed. The parties agree that the electronic signatures appearing on this agreement are the same as handwritten signatures for the purposes of validity, enforceability, and admissibility.

☐ **RIDER/DRIVER/HANDLER/VAULTER/LONGEUR** ☐ **OWNER** ☐ **TRAINER** ☐ **OFFICIAL** ☐ **STAFF** ☐ **VOLUNTEER** ☐ **COACH** (IF APPLICABLE)

Signature: _____ Date: _____

Print Name: _____

Parent/Guardian Signature: (Required if Rider/Driver/Handler/Vaulter/Longeur is a minor) _____ Date: _____

Print Parent//Guardian Name: _____ Emergency Contact Phone No. _____

6.17.20

FEDERATION ENTRY AGREEMENT

By entering a Federation-licensed Competition and signing this entry blank as the Owner, Lessee, Trainer, Manager, Agent, Coach, Driver, Rider, Handler, Vaulter or Longeur and on behalf of myself and my principals, representatives, employees and agents, I agree that I am subject to the Bylaws and Rules of The United States Equestrian Federation, Inc. (the "Federation") and the local rules of _____(Competition). I agree to be bound by the Bylaws and Rules of the Federation and of the competition. I will accept as final the decision of the Hearing Committee on any question arising under the Rules, and agree to release and hold harmless the competition, the Federation, their officials, directors and employees for any action taken under the Rules. I represent that I am eligible to enter and/or participate under the Rules, and every horse I am entering is eligible as entered. I also agree that as a condition of and in consideration of acceptance of entry, the Federation and/or the Competition may use or assign photographs, videos, audios, cable - casts, broadcasts, internet, film, new media or other likenesses of me and my horse taken during the course of the competition for the promotion, coverage or benefit of the competition, sport, or the Federation. Those likenesses shall not be used to advertise a product and they may not be used in such a way as to jeopardize amateur status. I hereby expressly and irrevocably waive and release any rights in connection with such use, including any claim to compensation, invasion of privacy, right of publicity, or to misappropriation. The construction and application of Federation rules are governed by the laws of the State of New York, and any action instituted against the Federation must be filed in New York State. See GR908.4.

BY SIGNING BELOW, I AGREE to be bound by all applicable Federation Rules and all terms and provisions of this entry blank and all terms and provisions of this Prize List. If I am signing and submitting this Agreement electronically, I acknowledge that my electronic signature shall have the same validity, force and effect as if I affixed my signature by my own hand.

RIDER/DRIVER/HANDLER/VAULTER/LONGEUR (mandatory)

Signature: _____

Print Name: _____

OWNER/AGENT (mandatory)

Signature: _____

Print Name: _____

TRAINER (mandatory)

Signature: _____

Print Name: _____

COACH (if appicable)

Signature: _____

Print Name: _____

Parent/Guardian Signature: (Required if Rider/Driver/Handler/Vaulter/Longeur is a minor) _____

Print Parent//Guardian Name:_____Emergency Contact Phone No._____

Is Rider/Driver/Vaulter a U.S. Citizen: __Yes __ No

RULES & REGULATIONS

COVID-19 Protocol- Anyone with a fever, cough, shortness of breath or sore throat is not allowed on the site. Maintain social distancing of 6 feet or one horse length at all times. No more than one person at a time will be allowed within 6 feet of ingate/staff. We encourage everyone to wear mask or face covering. We encourage everyone to enter online or mail entry forms to cut down on correspondence with staff. Only one representative per barn will be allowed in the office. It the responsibility of any person entering the site to follow the USEF Best Practices and the Oregon State Covid-19 Guidelines.

USEF ENTRY AGREEMENT

By entering a Federation-licensed Competition and signing this entry blank as the Owner, Lessee, Trainer, Manager, Agent, Coach, Driver, Rider, Handler, Vaulter or Longeur and on behalf of myself and my principals, representatives, employees and agents, I agree that I am subject to the Bylaws and Rules of The United States Equestrian Federation, Inc. (the "Federation") and the local rules of (Competition). I agree to be bound by the Bylaws and Rules of the Federation and of the competition. I will accept as final the decision of the Hearing Committee on any question arising under the Rules, and agree to release and hold harmless the competition, the Federation, their officials, directors and employees for any action taken under the Rules. I represent that I am eligible to enter and/or participate under the Rules, and every horse I am entering is eligible as entered. I also agree that as a condition of and in consideration of acceptance of entry, the Federation and/or the Competition may use or assign photographs, videos, audios, cable - casts, broadcasts, internet, film, new media or other likenesses of me and my horse taken during the course of the competition for the promotion, coverage or benefit of the competition, sport, or the Federation. Those likenesses shall not be used to advertise a product and they may not be used in such a way as to jeopardize amateur status. I hereby expressly and irrevocably waive and release any rights in connection with such use, including any claim to compensation, invasion of privacy, right of publicity, or to misappropriation. The construction and application of Federation rules are governed by the laws of the State of New York, and any action instituted against the Federation must be filed in New York State. See GR908.4.

USEF MEMBERSHIP STATEMENT

Life, senior active and junior active members shall be eligible to participate in all classes at Regular Competitions, Eventing Competitions at the Modified Level or above and Combined Driving Competitions at the Advanced Level, Dressage, Reining and Vaulting Competitions and Endurance Rides. A nonmember may participate as a handler, rider, driver, owner, lessee, agent, coach or trainer at Regular Competitions, Eventing Competitions, Dressage Competitions, Reining Competitions and Combined Driving Competitions upon payment of a $45 Show Pass fee. Participants in the following classes are exempted from the Requirements of this rule: 1) leadline; 2) exhibitions; 3) games and races; 4) classes for 4-H members; 5) walk trot (exception: Friesian performance FR222) and academy classes (academy classes are classes limited to horses used regularly in a lesson program); 6) USDF introductory level tests, pas de deux and quadrille classes; 7) NRHA Endorsed Reining Competitions. 8) Opportunity classes, 9) citizens of other nations who have proof, in English, of current membership in good standing of their own National Federation, 10) USEA beginner novice division; and 11) assistant handlers in Dressage Sport Horse Breeding classes.

EVERY CLASS OFFERED HEREIN WHICH IS COVERED BY THE RULES AND SPECIFICATIONS OF THE CURRENT USEF RULE BOOK WILL BE CONDUCTED AND JUDGED IN ACCORDANCE THEREWITH.

Every horse entered herein for competition will be under the control of the Horse Show Management, but the Show Management will in no case be responsible for any loss or damage that may occur, and it shall be a condition of entry that each exhibitor shall hold the horse show and the officials, employees, directors, officers, sponsoring entities of the horse show and the facilities at which the horse show is held blameless for any loss or accident to his horse(s), employee(s), or equipment which may occur form sickness, fire or other cause.

The horse show policies herein stated regarding scratches and refunds will be followed regardless of weather and in place of GR 912 and GR 832.

ASSUMPTION OF RISK: By signing the entry blank, the Owner, Lessee, Trainer, Manager, Agent, Coach, Driver, Rider, Handler, Vaulter, or Longeur acknowledges that horseback riding, particularly jumping, is a dangerous activity and involves inherent risks that may cause serious injury and in some cases death because of the unpredictable nature and irrational behavior of horses, regardless of their training and past performance and expressly assumes all such inherent risks whether identified herein, in the entry blank or in the Federation Rules and Regulations. A horse, without warning or any apparent cause, can buck, stumble, fall, rear, bite, kick, run, make unpredictable movements, spook, jump obstacles, step on a person's foot, or push a person-- all of which may cause injury to an observer or rider or to another horse-- a loose horse can run at full gallop in a panic and run into objects or persons or other horses. The Show Ground Facilities are bordered by highways/ roads and thus noise from traffic and other sources occurs that can and will cause a horse to unexpectedly spook or react quickly. The Show Ground Facilities contain roads and driveways that are traversed by cars, golf carts, tractors, trailers, and heavy equipment, all of which may spook a horse. The above warnings and risks are meant as an example of some of the risks that are inherent and may be encountered but it is agreed this is not an exhaustive list and there are numerous additional conditions and/or events that may result in injuries while participating in the Competition and/or being present on the Show Ground Facilities. **Reminder: all USEF Life and Senior Actie members, as well as participants who have regular contact with minor athletes, are required to comply with the, U.S. Center for SafeSport training requirement to be eligible to participate in the competition. All participants must adhere to the U.S. Center for SafeSport Code, USEF Safe Sport Policy, and the Minor Athlete Abuse Prevention Policies. More information about these can be found at www.usef.org.**

ENTRY PROCEDURE

CLOSING DATE OF ENTRIES: ENTRY FORMS MUST BE RECEIVED, VIA SHOWGROUNDSLIVE.COM, BY THE DATE LISTED ON THE ENTRY BLANK FOR EACH RESPECTIVE SHOW.

Entry Blank Requirements:

1. All horses on the grounds must be registered on an entry blank including horses not entered in classes. One entry blank per horse.
2. Entry forms must be completed with owner, riders, trainers and payee information including association membership numbers on showgroundslive.com.
3. Date of Birth of all minor exhibitors.
4. Signatures of owner, riders, trainer and parent or guardian of minor exhibitors. Parents or guardians of minor exhibitors shall hold the Horse Show, Team NW Equestrian Sports, LLC, and staff harmless for injury to such minor(s).
5. USEF name of horse, correct description of horse and USHJA ID number.
6. Classes may only be entered or declared by using a class number. Classes must be entered on showgroundslive.com.

7. For all horses, the Horse Deposit fee and Stall fee must be paid by a credit card (Visa or Mastercard only) on showgroundslive.com. Each transaction will be charged a 3% convenience fee. Rider/Trainer/Owner agrees that Horse Show Management is authorized to charge the credit card pursuant to the information contained in the entry blank at the conclusion of the Competition.
8. If entry blanks are received prior to the closing date of entries AND are properly filled out, the Horse Deposit fee will be credited to the entries due. LATE AND/OR IMPROPER ENTRIES WILL FORFEIT THE HORSE DEPOSIT FEE.
9. DO NOT make entries from the time schedule. Consult the Class Index. Time schedules are subject to change after the close of entries.
10. Non Showing horses must be declared on the entry blank and pay the Non Showing horse fee. Leaving the class area "blank" constitutes an entry and will be charged a scratch fee, if the horse does not show.
11. Post Entries will be accepted after the closing date of entries and during the show at regular fees plus Post Entry Fee (See Fee Schedule).
12. Coach. For purposes of these rules, a coach is defined as any adult or adults who receives remuneration for having or sharing the responsibility for instructing, teaching, schooling, or advising a rider, driver, handler or vaulter in equestrian skills.
13. All fees must be paid in U.S. funds via Visa or Mastercard for the Horse Deposit and Stall on showgroundslive.com. The balance on accounts may be paid by credit card or check at the completion of the show. All credit card charges will be charged a 3% convenience fee.

Office Check-in, Adds/Scratches, Eligibility and Check-out

1. The Show Office will be open schooling day from 8:30 a.m. to 5:00 p.m. and on show days from half an hour prior to start of classes until close of show.
2. A blank check or credit card is required at the time of check in before numbers will be issued.
3. Checks returned by the bank for any reason will incur a Returned Check Fee (See Fee Schedule), and will be re-deposited. In case the check is returned a second time, to retain entries all fees plus penalties must be paid by money order, cashier's check or cash prior to 4 p.m. the day before the show. In the event a check is returned by the bank after the completion of the show, it will be handled in accordance with USEF GR913.
4. Exhibitors are encouraged to close out their own accounts. Management will close Exhibitor Accounts that have not been settled at the conclusion of each show. Billing questions or refunds will not be considered.
5. Any exhibitor who does not compete in a class in which he/she is officially entered, and has not scratched the class in the Horse Show Office, will be billed for the class.
6. Horses showing in a class that they are not entered in will be billed double the entry fee for the class.
7. Exhibitors are responsible for their own errors and omissions and for knowing the cross entry restrictions for the divisions they are entered in. In the event of a violation of a cross entry restriction, the exhibitor will forfeit the entry fee, class placing and prize money award.
8. To be eligible for a stake class, the horse must have been entered, shown and judged in at least one over fences class in that section.
9. Measurement cards. Those competing in junior hunters, hunter ponies, jumper ponies and small hunters must possess a measurement card. If not, horse or pony must be measured by show steward before competing.
10. All class entries must be declared by 4:30 PM or ½ hour after the last class, whichever occurs first.
11. Late declarations will pay post entry penalties and may be required to work first in the order. Horses scratched the day of the class will remain responsible for the class fees in Special Classes. Classes entered on the entry blank constitute a declaration.
12. Equine Vaccinations. All horses whether competing or not are required to present the USEF Vaccination Record: Equine Influenza and Equine Herpes form found at www.usef.org/forms-pubs

Refunds & Scratches:

1. Before the closing date of entries full refunds will be given.
2. After the closing date of entries, the Horse Deposit, nominating fees and stall fee are not refundable.
3. After the show starts, with the official show vet's certificate only, entry refunds will be given less a Scratch Fee (see Fee Schedule) and fees for classes already held prior to notification at the horse show office, whether exhibited in or not. If the vet scratch involves a division fee for sections required by USEF to be held as a division, no refund will be issued for such division.
4. With a vet certificate, a new horse may be substituted for a scratched horse and be charged a Substitution Fee (see Fee Schedule) for the substitution.
5. Full credit will be given for classes scratched in the Horse Show Office PRIOR TO THE START of the class, EXCEPT for Special Classes.
6. In the event that a horse is vetted out, there will be no refund of stall or tack room fees.

Fee Schedule:

1. For every horse participating in any competition licensed by the Federation, a Federation fee will be collected (a portion of the fee shall be an Equine Drugs and Medication fee to provide for research, inspection, and enforcement of rules regarding use of medications and drugs; see GR407.1, .2 and .3). Exception: Horses entered in classes exempted from the Equine Drugs and Medication fee are also exempt from the balance of the Federation fee. A $7 USHJA fee will be charged for each horse in performance and/or equitation classes at National and Premiere shows, and a $2 USHJA fee per horse at Regional I and II shows. To be remitted to USHJA.
2. Post Entry Fee. Regular fees will be charged for all post entries plus a $50/ horse Post Entry Fee.
3. Returned Check Fee. A check returned for any reason will incur a $50 Returned Check Fee.
4. Scratch Fee. Horses scratched from the show will be charged a $50 Scratch Fee.
5. Substitution Fee. Horses substituting for a scratched horse will be charged a $25 substitution fee.
6. Haul-In Showing Fee: Horses not purchasing stalls will be charged a haul-in fee of $50/day/horse.
7. Haul-In Schooling Fee: Horses hauling in to school will be charged $150/horse.
8. Clean-Up Fee: Horses bringing in their own shavings will pay a $50/stall/week clean-up fee.
9. Non Showing Horse Fee: Non showing horses will pay a $50 non-showing horse fee.
10. Convenience Fee: all accounts closed with a credit card will pay a convenience fee of 3%.
11. High Jumper Nomination: Horses entered in any 1.20m or higher jumper class must pay a $150 High Jumper Nominating Fee. This allows jumpers to add/scratch classes at no charge. Horses entered only in the YJC classes DO NOT have to pay the nominating fee.
12. Low Jumper Nomination: Horses or ponies entered in any Jumper classes below 1.20m, and YJC classes must pay a $50 Low Jumper Nominating Fee. This allows jumpers to add/scratch classes at no charge.
13. Hunter/EQ Nomination: Horses or ponies entered in any hunter or equitation classes must pay a $50 Hunter/EQ Nominating Fee. This allows hunters/equitation horses to add/scratch classes at no charge.

RULES & REGULATIONS

Awards and Prize Money.

1. All regular class winners will receive a Prize Ticket or trophy and ribbons thru 8th place, in addition to any prize money.
2. HUNTER Show Champion and Reserve: Hunter champion and reserve will be awarded to 2 of the 4 horses scoring the most points over fences. In addition, only these will receive full points for ribbons won under saddle and half points for ribbons won in the model. Points will be awarded: 10, 6, 4, 2, 1, 1/2.
3. JUMPER Show champion and Reserve: Jumper champion and reserve based on points awarded 10, 6, 4, 2, 1, 1/2. Exception: Junior/amateur jumper will be based on money won.
4. EQUITATION Show Champion and Reserve: Equitation champion and reserve based on points awarded: 5, 3, 2, 1.
5. Prize money will be paid by check made payable to the owner or payee listed on the entry form and mailed to the owner within thirty (30) days after the close of the show. NO PRIZE MONEY WILL BE MAILED UNLESS THE OWNER'S or PAYEE'S SOCIAL SECURITY/TAX ID NUMBER IS LISTED ON THE ENTRY FORM. **Prize money checks will be void and not reissued after 90 days**. Prize money in all classes, excluding Special Classes and Welcome Jumpers, will be divided 30%, 25%, 20%, 15%, 10%. Prize Money for Special Classes will be distributed as follows unless otherwise stated. Internal Revenue Service requires 30% of prize money won by foreign exhibitors to be withheld. Foreign exhibitors should apply for a US Social Security number and are required to complete a W-8 Certificate of Foreign Status Form.

$	1	2	3	4	5	6	7	8	9	10
$500	$150	$100	$75	$65	$60	$50				
$1,000 Jumper	$300	$165	$110	$95	$90	$85	$80	$75		
$1000 Hunter	$300	$220	$150	$100	$80	$60	$50	$40		
$1,500	$450	$300	$210	$150	$120	$105	$90	$75		
$2,000	$600	$400	$280	$200	$160	$140	$120	$100		
$2,500	$750	$450	$300	$250	$200	$200	$175	$175		
$4,000	$1,200	$800	$560	$400	$320	$280	$240	$200		
$5,000	$1,500	$1,000	$700	$500	$400	$350	$300	$250		
$9,500	$2,850	$1,900	$1,330	$950	$760	$665	$570	$475		
$10,000	$3,000	$2,000	$1,400	$1,000	$800	$700	$600	$500		
$15,000	$4,500	$3,000	$2,250	$1,500	$900	$750	$600	$600	$450	$450

USHJA International Hunter Derby
$10,000- $3,000, $2,200, $1,300, $800, $600, $500, $400, $300, $300, $200, $200, $200
USHJA National Hunter Derby
$2,500- $750, $550, $325, $200, $150, $125, $100, $75, $75, $50, $50, $50
Quiet Rein Riding School Local Hunter Derby
$1,000- $300, $165, $110, $95, $90, $85, $80, $75
USHJA Green Hunter Incentive Stake Class
$1,000- $300, $220, $130, $80, $60, $50, $40, $30, $30, $20, $20, $20

GENERAL INFORMATION

1. Schooling and Haul-Ins - There is a mandatory Schooling/Office/Grounds fee. The arena will be available for schooling rounds on the day prior to the first day of the show from 9 a.m. to 5 p.m. See schedule for heights and times. Horses hauling in for Schooling will pay a fee and must sign a release Waiver. Horses hauling in for the day to show and not purchasing a stall will be charged a fee. Please see Fee Schedule for pricing.
2. Poling - Poling is prohibited.
3. Minors who do not have a valid driver's license which allows them to operate a motorized vehicle in the state in which they reside will not be permitted to operate a motorized vehicle of any kind, including, but not limited to, golf carts, motorcycles, scooters, or farm utility vehicles, on the competition grounds of licensed competitions. Minors who have a valid temporary license may operate the above described motorized vehicles as long as they are accompanied by an adult with a valid driver's license. The parent/legal guardian or individual who signs the entry blank as a parent or guardian of a minor operating a motorized vehicle in violation of this rule are solely responsible for any damages, claims, losses or actions resulting from that operation. Violations of this rule will be cause for penalties against those responsible for the child committing the offense. Wheelchairs and other mobility assistance devices for individuals with disabilities are exempt from this rule. The unsafe use of personal electronic transport devices, as determined by the competition officials and management in their sole discretion, that do not require a driver's license to operate, including but not limited to segways, hover boards, and single wheeled scooters is prohibited on competition grounds. Operating such devices in areas where people gather may be deemed "unsafe use" if there is a risk of harm to others. If the operator of the device is a minor, the parent/legal guardian or individual who signs the entry blank as a parent or guardian of a minor operating the device in violation of this rule is accountable and may be subject to penalties. Wheelchairs and other mobility assistance devices for individuals with disabilities are exempt from this rule. (GR 1301.7)
4. The unsafe use of personal electronic transport devices, as determined by the competition officials and management in their sole discretion, that do not require a driver's license to operate, including but not limited to segways, hover boards, and single wheeled scooters is prohibited on competition grounds. Operating such devices in areas 192 © USEF 2021 where people gather may be deemed "unsafe use" if there is a risk of harm to others. If the operator of the device is a minor, the parent/legal guardian or individual who signs the entry blank as a parent or guardian of a minor operating the device in violation of this rule is accountable and may be subject to penalties. Wheelchairs and other mobility assistance devices for individuals with disabilities are exempt from this rule. (GR 1301.8)
5. Dogs. All dogs must be under leash control at all times.
6. Sharps. Sharps containers will be placed in convenient places in the stabling area. Competition management may fine any individuals including trainers, owners, exhibitors, or their agents up to $100 for improper disposal of needles or other sharp disposable instruments. (GR 1210.4)
7. Arenas, warm-up areas. Wilsonville – all arenas have all weather fiber and sand footing. Jumper arena is 170' x 350'; hunter arenas 150' x 300'; hunter derby arena 300'x300'; lunging arena 50,000 sqaure feet; schooling/exercise areas 91,000 square feet.
8. Stabling. 10 x 10 box stalls with full doors and natural/grass floors are provided. Stalls are available from 1:00 p.m. two days before the start of the show through 9 p.m. Sunday. Stalls and tack rooms for the duration of the show are priced for each show on the respective Entry Blank. Day stalls may also be available – please call Show Secretary. Bag shavings are available for purchase.
9. RV hookups. RV hookups for the duration of the show are available on a limited basis. See respective Entry Blank for pricing.

10. Clean-up Fee: Exhibitors supplying their own shavings at the show will pay a Clean-Up fee (see fee schedule).
11. Protective headgear. It is compulsory for all persons at Federation licensed hunter, jumper or hunter/ jumper competitions when mounted anywhere on the competition grounds, to wear properly fastened protective headgear which meets or exceeds ASTM (American Society for Testing and Materials)/SEI (Safety Equipment Institute) standards for equestrian use and carries the SEI tag. It must be properly fitted with harness secured. Exception: In Hunter or Jumper classes, adults may be allowed to remove their headgear while accepting prizes and during the playing of the National Anthem only; they must refasten their headgear prior to the lap of honor. A Show Committee must bar riders without protective headgear from entering the ring for classes in which protective headgear is required and may bar any entry or person from entering the ring if not suitably presented to appear before an audience.
12. Attire. Proper attire is required in all rings during competition.
13. Protests. Any rider, driver, handler, vaulter, longeur, exhibitor, owner, agent, trainer or parent of a junior exhibitor, or any life, senior or junior member present a the competition may file a protest with the show committee of a licensed competition or with the Federation hearing committee alleging violation of any Federation rule(s). The protest must be a) in writing; b) signed by the protester; c) addressed to show committee of the competition at which the alleged violation occurred, or to the hearing committee; d) accompanied by a deposit of $200 if made by a Federation member or parent of a junior exhibitor member, or $300 if made by a nonmember; e) received by the steward, member of the show committee, competition manager or secretary within 48 hours of the alleged violation. If made directly to the hearing committee, the protest must be received at the Federation office by the 10th business day following the last recognized day of the competition, or by the 10th business day following the date on which the alleged violation occurred if it occurred other than at a licensed competition.
14. Jumper orders. The order of go will be drawn and for jumper classes with a jump-off, horses will go in the original drawn order.
15. Time Allowed: The time allowed will be based on a speed of 360 yards per minute for pony jumpers, and 382 yards per minute for all the other sections unless otherwise noted, and may be adjusted accordingly.
16. Martingales: In jumper classes offered at 1.30m and below, there are no martingale restrictions when used in a conventional manner. JP111.1a.
17. Ties: Ties involving first place in jumper classes will be jumped off. Ties not involving first place will be decided upon by time unless otherwise stated.
18. Two Level Jumper Classes: Jumper classes may be combined and run as two level classes if lack of entries warrant. See JP 122.1c.
19. Zone Specifications: This competition is in USHJA Zone 9. Please see Zone 9 Specifications (MT, WY, ID, OR, WA) at www.ushja.org.

SPECIAL CLASS CONDITIONS:

Horses scratching from Special Classes are subject to the special class Scratch Fee. Scratching special classes AFTER 5 PM the day before the class results in forfeiture of all entry fees. Formal attire is required in all special classes. Special classes will not count toward show champion and reserve awards. Horses must have entered and shown in at least one other class at the horse show to be eligible for Special Classes.

Special Hunter Classes:

USHJA International Hunter Derby: This class will consist of two courses, a traditional hunter classic course and a handy hunter course. The top 12 horses from the First Round will be invited back for the Handy Round. A minimum of 10 horses MUST be entered in each derby for the respective class to run. For complete specs please visit www.ushja.org/competition/hunter/international-hunter-derby.
USHJA National Hunter Derby: This class will consist of two courses, a traditional hunter classic course and a handy hunter course. The top 12 horses from the First Round will be invited back for the Handy Round. A minimum of 10 horses MUST be entered in each derby for the respective class to run. Fences 3'0" with options to 3'5". For complete specs please visit www.ushja.org/competition/hunter/national-hunter-derby.
USHJA Pony Hunter Derby: This class will consist of two courses, a traditional hunter classic course and a handy hunter course. The top 12 ponies from the First Round will be invited back for the Handy Round. A minimum of 6 ponies MUST compete in each derby for the respective class to run and the be eligible for bonus points. For complete specs please visit www.ushja.org/competition/hunter/pony-hunter-derby
USHJA Green Hunter Incentive Stake: This is a two round class open to horses of any age that are eligible to compete as a Green 3'0", 3'3", 3'6" or 3'9" Hunter under Federation rules that are enrolled the USHJA Green Hunter Incentive Program. The first round will be the last over-fences class in the respective Green divisions. At least 12 horses, if available, must return for the second round. For complete membership and participation requirements, go to www.ushja.org/competition/hunter/green-hunter-incentive-program.
Quiet Rein Riding School Local Hunter Derby: This class will consist of two courses, a traditional hunter classic course and a handy hunter course. The top 12 horses from the First Round will be invited back for the Handy Round. Open to Juniors and Amateurs. No cross entry into any hunter class with fences above 2'9" with the exception of the Large Pony Hunters. No cross entry into any jumper class with fences above 0.95m. Fences 2'6" with options to 2'9". A minimum of 10 horses MUST be entered in each derby for the respective class to run.

Special Jumper Classes:

Team NW Jumper Classics, Team NW Mini Prix and Welcome Jumper: Classes to be run under Table II Sec. 2(a). See class lists for show- specific jump height and prize money. NOTE: All of these classes MUST have at least 10 entries to run.

Medal Classes not governed by the USEF/USHJA:

Team NW Medal Finals will be held at Oregon Summer. To be eligible for the Finals, riders must have competed in a Team NW Medal of the same section prior to the final.
Team NW Starter Medal: Open to horses and ponies with junior or amateur riders. No cross entry into any other Team NW Medal. Course will include two tests (1-9). No combinations. Fences 2'6".
Team NW Children's Medal and Team NW Adult Medal: Course will include two tests (1-19). Fences 3'. No cross entry into the 3'6" Team NW Medal.
Team NW Medal: Open to juniors and amateurs. Course will include two tests (1-19). Fences 3'6".
OHJA Medal Classes: Classes open to OHJA junior and amateur members in good standing. See OHJA Rule Book for specific information, available online at: www.oregonhunterjumper.org.

DIRECTIONS TO HUNTER CREEK EQUESTRIAN PARK:

14441 SW Wilsonville Rd., Wilsonville, OR 97070. From Interstate 5, take Wilsonville exit 283. Turn West (left if headed north, right if headed south). Continue 3.5 miles. Hunter Creek Farm will be on your right.

IMPORTANT WEBSITES

For updates to this prize list, visit www.teamnwequestriansports.com
For rules, regulations and specifications, visit www.usef.org, www.ushja.org and www.oregonhunterjumper.org
For entry forms, visit showgroundslive.com